



BOLETIN DIARIO

AÑO XXIII
2ª Epoca
Núm. 251.

MADRID, DOMINGO 8 de SEPTIEMBRE de 1.974

Dirección postal: Centro de Análisis y Predicción (Ciudad Universitaria), Apartado 285 - Madrid - 3 - (España) - Teléfono: 244 35 00
Fonometeo local: teléfono 094 - Fonometeo España: teléfono 232 69 40 de Madrid

TIEMPO PASADO (de 12 horas de ayer a 12 horas, T.M.G., de hoy):

Nubosidad y precipitaciones: En las últimas 24 hora hubo nubosidad abundante con alguna precipitación inapreciable aislada en Galicia. El cielo estuvo nuboso en Canarias y con predominio de cielo poco nuboso en las demás regiones. Se formaron algunas nieblas o neblinas en puntos del Cantábrico, litoral catalán y sudeste.

Vientos fuertes: No se han registrado.

Temperaturas destacables: En general experimentaron un ligero aumento, aunque permanecieron por debajo de las normales en Andalucía, Centro y Duero. Las máximas de ayer estuvieron comprendidas entre 36° en Murcia y 19° en Lugo y las mínimas de hoy entre 8° en Ciudad Real y Valladolid y 20° en Castellón, Valencia y Murcia. En las capitales canarias oscilaron entre 21° y 27°.

PRONOSTICO PARA MAÑANA:

Precipitaciones en Galicia y Cantábrico. Nuboso en el Duero, Centro e Ibérica. Escasa nubosidad en el resto.

TENDENCIA PARA LOS DIAS 10 Y 11.

Día 10: Algunas precipitaciones aisladas en Galicia y Cantábrico. Podrá iniciarse un periodo de inestabilización de la atmosfera con formación de núcleos tormentosos en la mitad norte de la Península.

Día 11. Sin cambios notables.

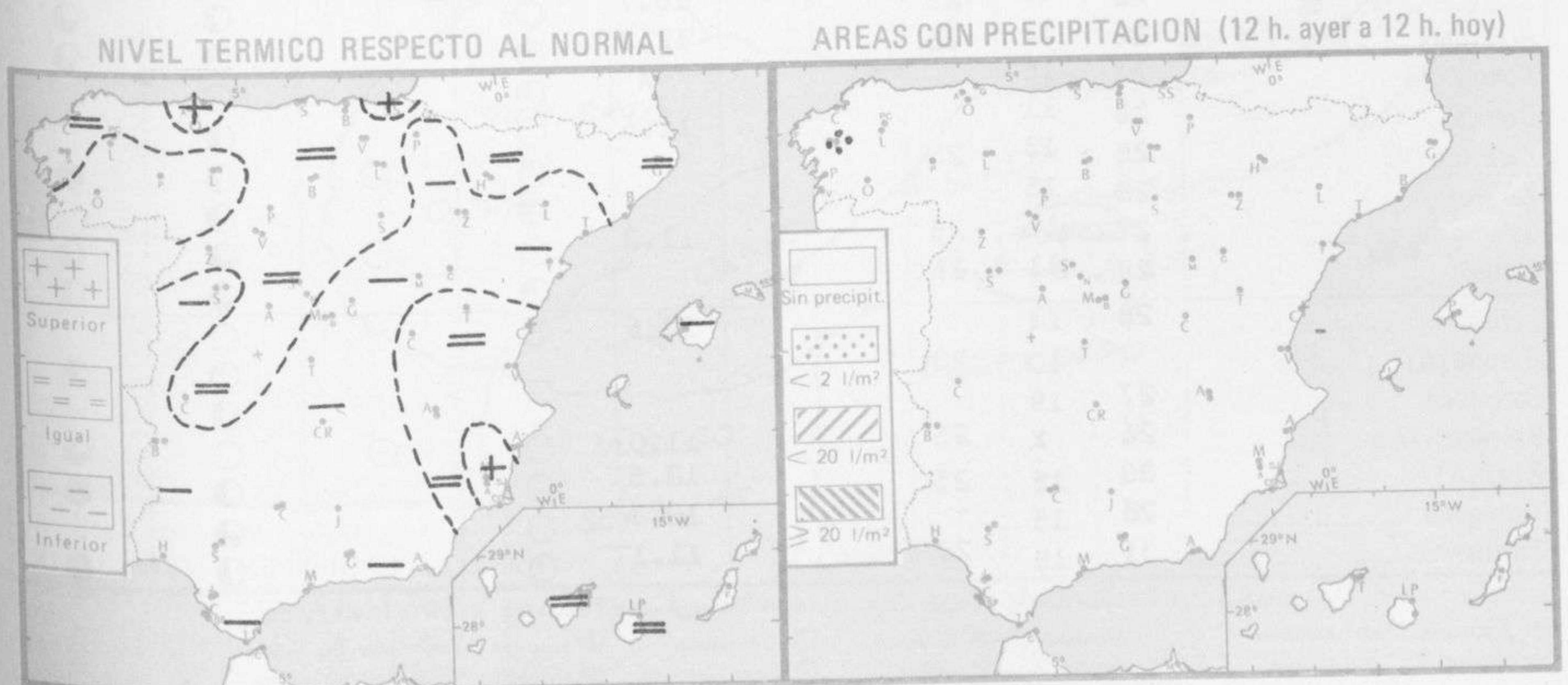

| Estaciones | Temperaturas (°C) | | | Precipitación (l/m²) | | Horas de sol ayer | Meteoros significativos | | | | | |
|------------------------------|-------------------|---------------|-----------------|----------------------|-----------|-------------------|-------------------------|-----------------|-----------------|-----------------|---|---|
| | Máxima de ayer | Mínima de hoy | 12 horas de hoy | 06 ayer a 06 hoy | Hoy 06-12 | | 18 horas de ayer | 00 horas de hoy | 06 horas de hoy | 12 horas de hoy | | |
| La Coruña | 22 | 17 | 21 | ip | | 4.5 | ● | ● | ● | ● | | |
| Monteventoso | 18 | 14 | 19 | | | ● | ● | ● | ● | ● | | |
| Lugo (Punto Centro) | 19 | 12 | 20 | | | ● | ● | ● | ● | ● | | |
| Santiago de Compostela (A) | 18 | 14 | 17 | | | /// | ● | ● | ● | ● | | |
| Pontevedra | | | | | | | | | | | | |
| Vigo (A) | 18 | 14 | 19 | | | | | | | | | |
| Orense | 23 | 12 | 20 | | | | | | | | | |
| Ponferrada | | 12 | | | | | | | | | | |
| Asturias (A) | 25 | 14 | 22 | | | | | 9.8 | ☾ | | ☾ | ☾ |
| Goviedo | 27 | 14 | 23 | | | | | 11.2 | ☾ | ☾ | ☾ | ☾ |
| Santander (A) | 24 | | 26 | | | | ☾ | | ☾ | ☾ | | |
| Santander | 25 | 13 | 25 | | | 11.5 | ☾ | ○ | ☾ | ☾ | | |
| Bilbao (A) | 28 | 11 | 24 | | | 11.5 | ☾ | ○ | ☾ | ☾ | | |
| San Sebastian/Igueldo | 25 | 14 | 20 | | | 11.9 | ☾ | ○ | ☾ | ☾ | | |
| San Sebastian (A) | 27 | 13 | 22 | | | 13.7 | ○ | ○ | ☾ | ☾ | | |
| León (A) | 25 | 9 | 22 | | | 12.2 | ☾ | ○ | ☾ | ☾ | | |
| Zamora | 26 | 13 | | | | 11.5 | ☾ | | ☾ | ☾ | | |
| Palencia | 25 | 13 | | | | 12.5 | ☾ | | ☾ | ☾ | | |
| Burgos (A) | 26 | | 23 | | | | ☾ | ○ | | ☾ | | |
| Burgos | 22 | | 25 | | | | ○ | | | ☾ | | |
| Valladolid (A) | 25 | 11 | 23 | | | 13.7 | ☾ | | ☾ | ☾ | | |
| Valladolid | 28 | 8 | 25 | | | 9.9 | ☾ | ○ | ☾ | ☾ | | |
| Soria | 25 | 9 | | | | 10.9 | ☾ | | ☾ | ☾ | | |
| Salamanca (A) | 26 | 9 | 25 | | | 11.3 | ○ | | ☾ | ☾ | | |
| Avila | 26 | 10 | 23 | | | 12.0 | ○ | | ☾ | ☾ | | |
| Segovia | 26 | 12 | 25 | | | 12.6 | ○ | | ☾ | ☾ | | |
| Navacerrada | 20 | 6 | 17 | | | 11.5 | ○ | | ☾ | ☾ | | |
| Madrid/Barajas | 29 | 10 | 27 | | | 11.0 | ○ | ○ | ☾ | ☾ | | |
| Madrid (Cdad. Universitaria) | 28 | 10 | 25 | | | 11.0 | ○ | ○ | ☾ | ☾ | | |
| Guadalajara | 29 | 10 | | | | | ○ | | ☾ | ☾ | | |
| Toledo | 29 | X | 27 | | | 10.0 | ○ | | ☾ | ☾ | | |
| Cuenca | 28 | 11 | 27 | | | 10.5 | ○ | | ☾ | ☾ | | |
| Molina de Aragón | 27 | | | | | | ○ | | ☾ | ☾ | | |
| Ciudad Real | 30 | 8 | 28 | | | 11.0 | ○ | ☾ | ☾ | ☾ | | |
| Albacete (A) | 30 | 14 | 29 | | | 11.5 | ○ | ☾ | ☾ | ☾ | | |
| Cáceres | 29 | 16 | 25 | | | | ○ | ☾ | ☾ | ☾ | | |
| Badajoz (A) | 30 | 13 | 24 | | | 11.0 | ○ | ○ | ☾ | ☾ | | |
| Vitoria (A) | 27 | 9 | 25 | | | | ○ | | ☾ | ☾ | | |
| Logroño | 28 | 11 | | | | 10.7 | ○ | | ☾ | ☾ | | |
| Logroño (A) | 28 | 13 | 25 | | | 10.7 | ○ | | ☾ | ☾ | | |
| Pamplona | 26 | 12 | 23 | | | 12.3 | ○ | | ☾ | ☾ | | |
| Huesca (A) | 27 | 16 | | | | X | ☾ | | ☾ | ☾ | | |
| Daroca | 28 | 11 | | | | 11.6 | ○ | | ☾ | ☾ | | |
| Zaragoza (A) | 28 | 13 | 25 | | | | ○ | | ☾ | ☾ | | |
| Zaragoza | 28 | 15 | | | | | ○ | | ● | ☾ | | |
| Calamocha | 27 | 10 | 25 | | | 11.3 | ○ | ○ | ☾ | ☾ | | |
| Teruel | 28 | 11 | 26 | | | | ☾ | | ☾ | ☾ | | |
| Lérida | 28 | 14 | | | | 10.6 | ☾ | | ○ | ☾ | | |
| Gerona (A) | | 13 | 23 | | | | | | ☾ | ☾ | | |
| Barcelona | 27 | 19 | | | | | ○ | | ☾ | ☾ | | |
| Barcelona (A) | 26 | X | 25 | | | 11.0 | ○ | ○ | ☾ | ☾ | | |
| Reus (A) | 30 | 18 | 25 | | | 10.5 | ○ | | ☾ | ☾ | | |
| Tarragona | 28 | 15 | | | | 10.3 | ○ | | ☾ | ☾ | | |
| Tortosa | 31 | 18 | 27 | | | 11.1 | ☾ | | ☾ | ● | | |

SIMBOLOS UTILIZADOS EN LOS CUADROS DE METEOROS SIGNIFICATIVOS

- ☾ Llovizna = Neblina < Relámpagos ▲ Granizo ○ Despejado ● Nuboso ⚡ NW 30 nudos ⚡ NE 35 nudos
- /// Lluvia ≡ Niebla ⚡ Tormenta * Nieve ☾ Poco nuboso ● Cubierto ✓ SW 50 nudos ⚡ SE 65 nudos

| Estaciones | Temperaturas (°C) | | | Precipitación (l/m²) | | Horas de sol ayer | Meteoros significativos | | | |
|-------------------------------|-------------------|---------------|-----------------|----------------------|-----------|-------------------|-------------------------|-----------------|-----------------|-----------------|
| | Máxima de ayer | Mínima de hoy | 12 horas de hoy | 06 ayer a 06 hoy | Hoy 06-12 | | 18 horas de ayer | 00 horas de hoy | 06 horas de hoy | 12 horas de hoy |
| Castellón de la Plana | | 20 | 29 | | | 10.9 | ○ | | ● | ◐ |
| Valencia (A) | 31 | 18 | 27 | | | 11.0 | ○ | ○ | ◐ | ◐ |
| Valencia | 30 | 20 | | | | 11.5 | ○ | | ◐ | |
| Alicante (A) | 31 | 19 | 27 | | | 11.4 | ○ | ○ | ◐ | ◐ |
| Alicante | 30 | 18 | | | | 11.5 | ○ | | ● | |
| Murcia (A) | 33 | 17 | 28 | | | 11.3 | ○ | | ◐ | ○ |
| Murcia | 36 | 20 | 29 | | | 10.4 | ○ | | ◐ | ◐ |
| Cartagena | 27 | 19 | 23 | | | | ◐ | | ◐ | ◐ |
| San Javier | 29 | 18 | 27 | | | 8.6 | ◐ | ○ | ◐ | ◐ |
| Sevilla (A) | 31 | 15 | 26 | | | 10.4 | ◐ | ○ | ○ | ○ |
| Córdoba (A) | 32 | 14 | 26 | | | 11.6 | ○ | ◐ | ◐ | ○ |
| Jaén | 32 | | 26 | | | | ◐ | | | ○ |
| Granada (A) | 32 | 10 | 29 | | | 11.6 | ◐ | ◐ | ◐ | ○ |
| Huelva | 31 | 16 | | | | 11.8 | ◐ | | ○ | |
| Jerez de la Frontera (A) ... | 29 | 15 | 25 | | | | ◐ | ○ | ◐ | ○ |
| Cádiz | 24 | 18 | 22 | | | 11.0 | ○ | | ○ | ○ |
| San Fernando | 22 | 16 | | | | 9.9 | ◐ | | ○ | |
| Tarifa | | 17 | | | | 9.6 | | | ◐ | |
| Málaga (A) | 33 | X | 26 | | | | ◐ | ○ | ○ | ○ |
| Almería (A) | 28 | 19 | 25 | | | 10.5 | ◐ | ○ | ○ | ○ |
| Palma de Mallorca (A) | 28 | 16 | 29 | | | 9.8 | ◐ | ◐ | ◐ | ◐ |
| Mahón (A) | 27 | 17 | 27 | | | 11.5 | ◐ | ○ | ◐ | ◐ |
| Ibiza (A) | 29 | 19 | 27 | | | 9.4 | ○ | ○ | ◐ | ◐ |
| Santa Cruz de Tenerife (A)... | 28 | 22 | 27 | | | 9.0 | ◐ | ○ | ◐ | ● |
| Santa Cruz de Tenerife | 27 | 19 | | | | 8.5 | ◐ | | ● | |
| Las Palmas (A) | 26 | 21 | 26 | | | 7.5 | ◐ | ○ | ◐ | ◐ |
| Fuerteventura (A) | 25 | 20 | | | | 5.8 | ◐ | | ○ | |
| Lanzarote (A) | 31 | 24 | | | | 3.9 | ◐ | | ◐ | |
| Ceuta | 26 | | 20 | | | | ◐ | | | ◐ |
| Melilla | 29 | 19 | 27 | | | 9.3 | ○ | ○ | ○ | ○ |

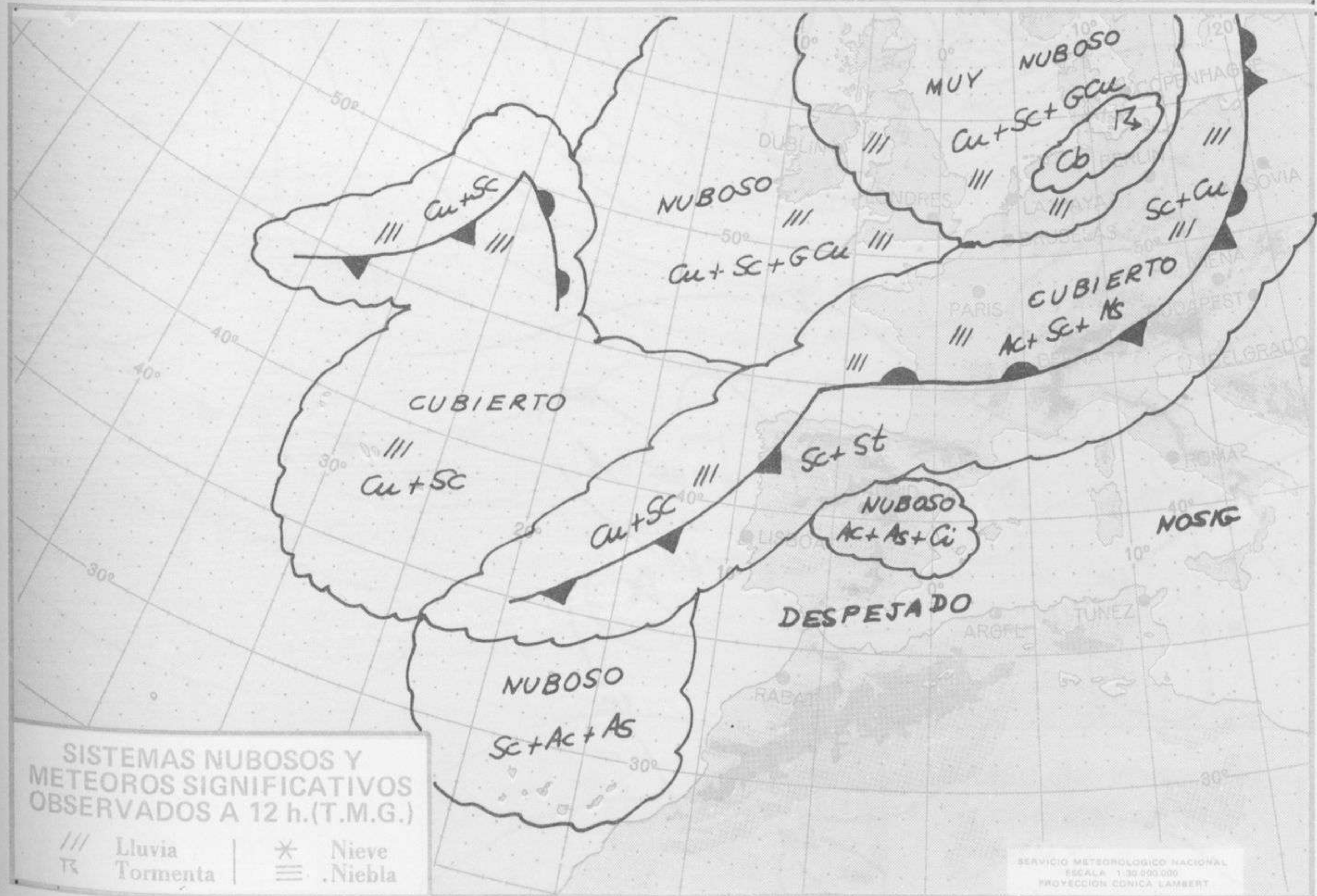



INFORMACION TECNICA DIARIA

Núm. 251

MADRID, DOMINGO 8 de SEPTIEMBRE de 1.974

Dirección postal: Centro de Análisis y Predicción (Ciudad Universitaria), Apartado 285 - Madrid - 3 - (España) - Teléfono: 244 35 00
Fonometeo local: teléfono 094 - Fonometeo España: teléfono 232 69 40 de Madrid

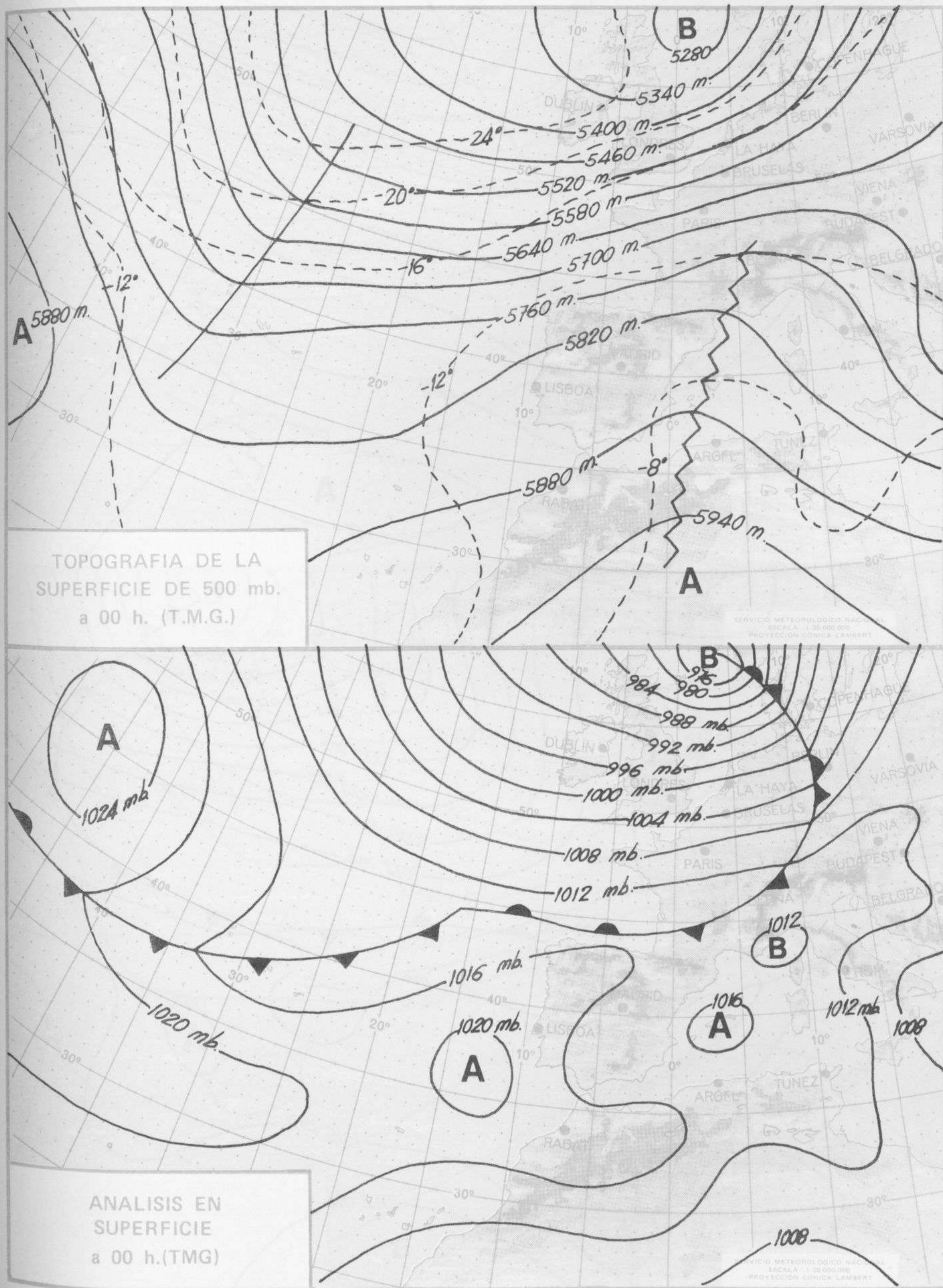

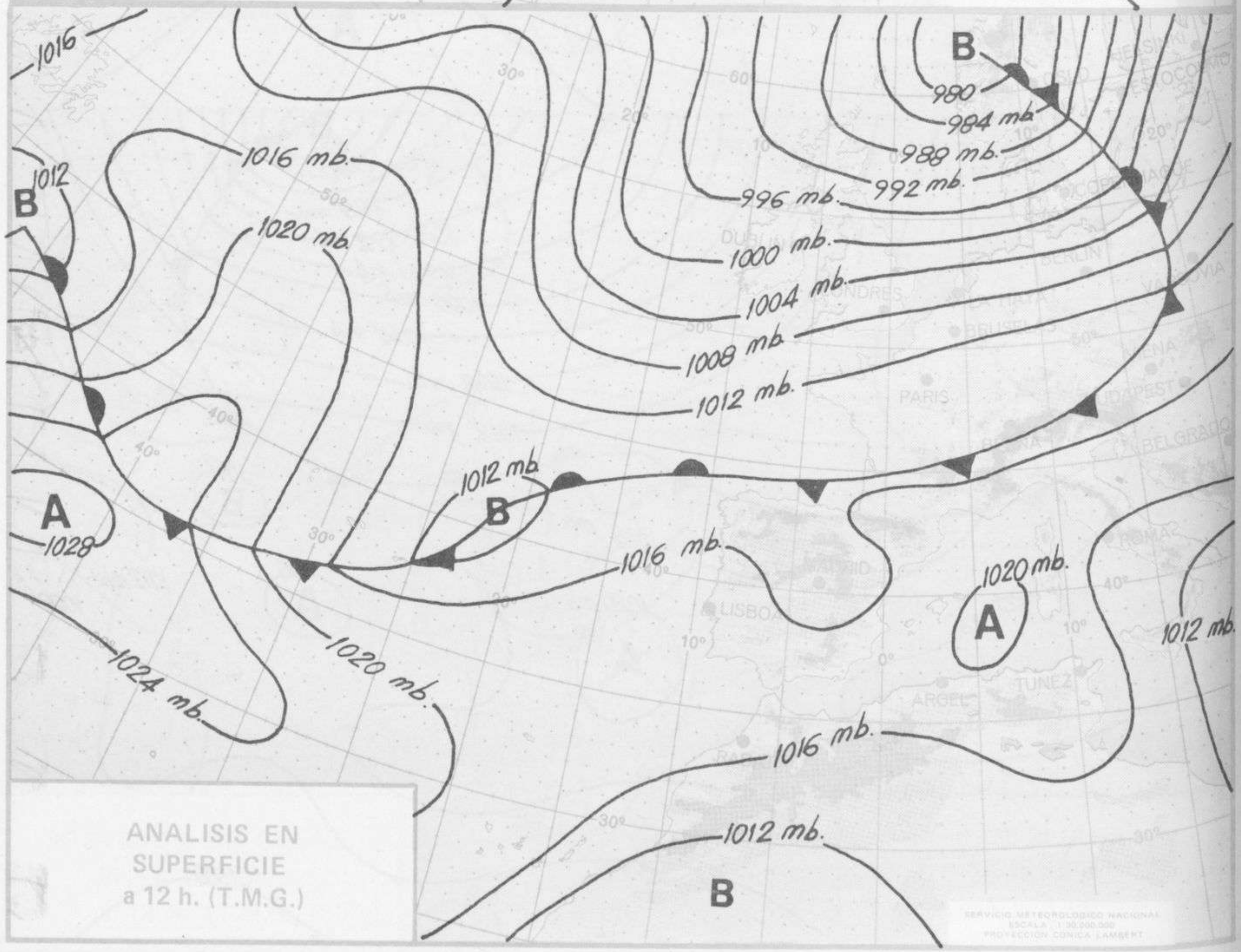
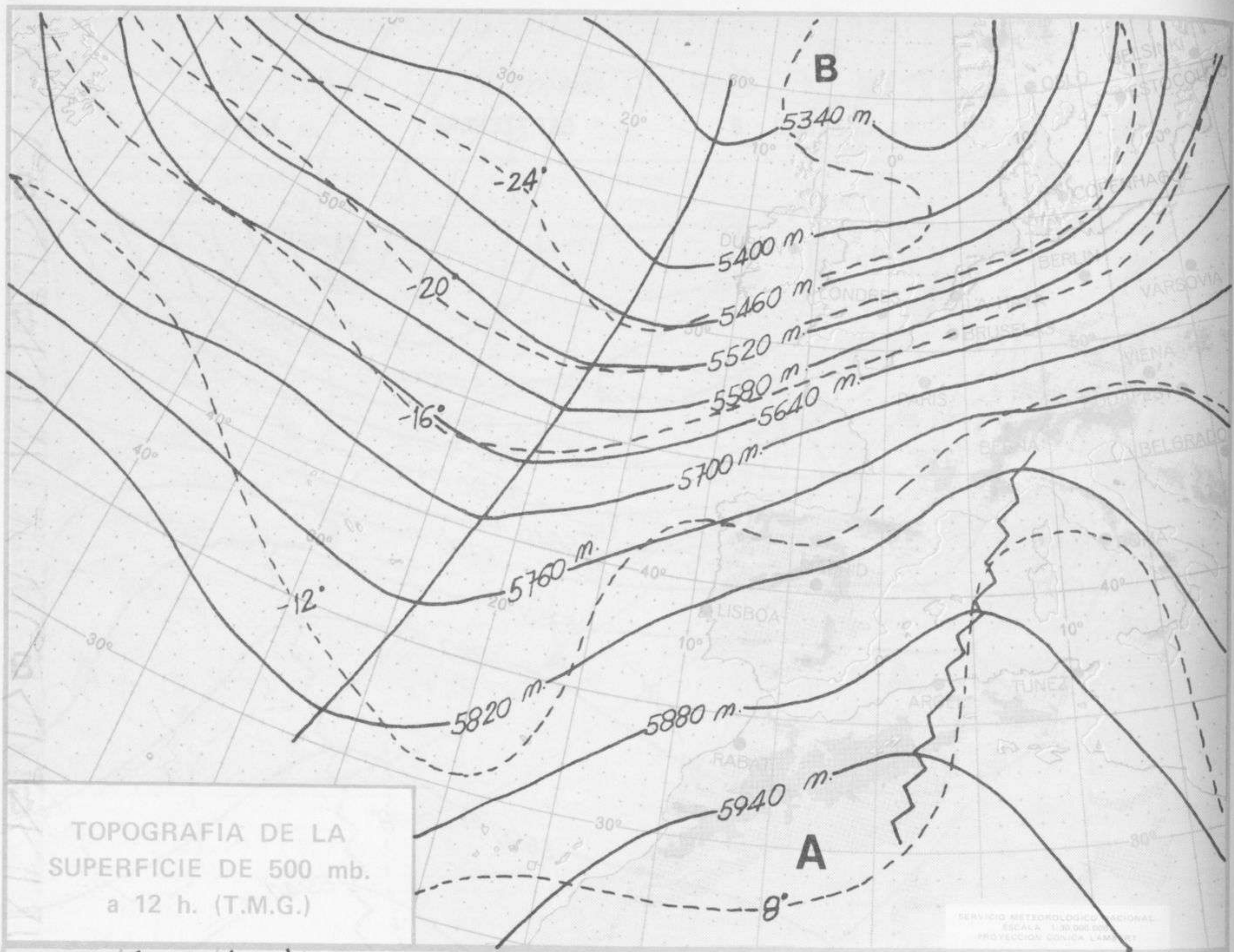

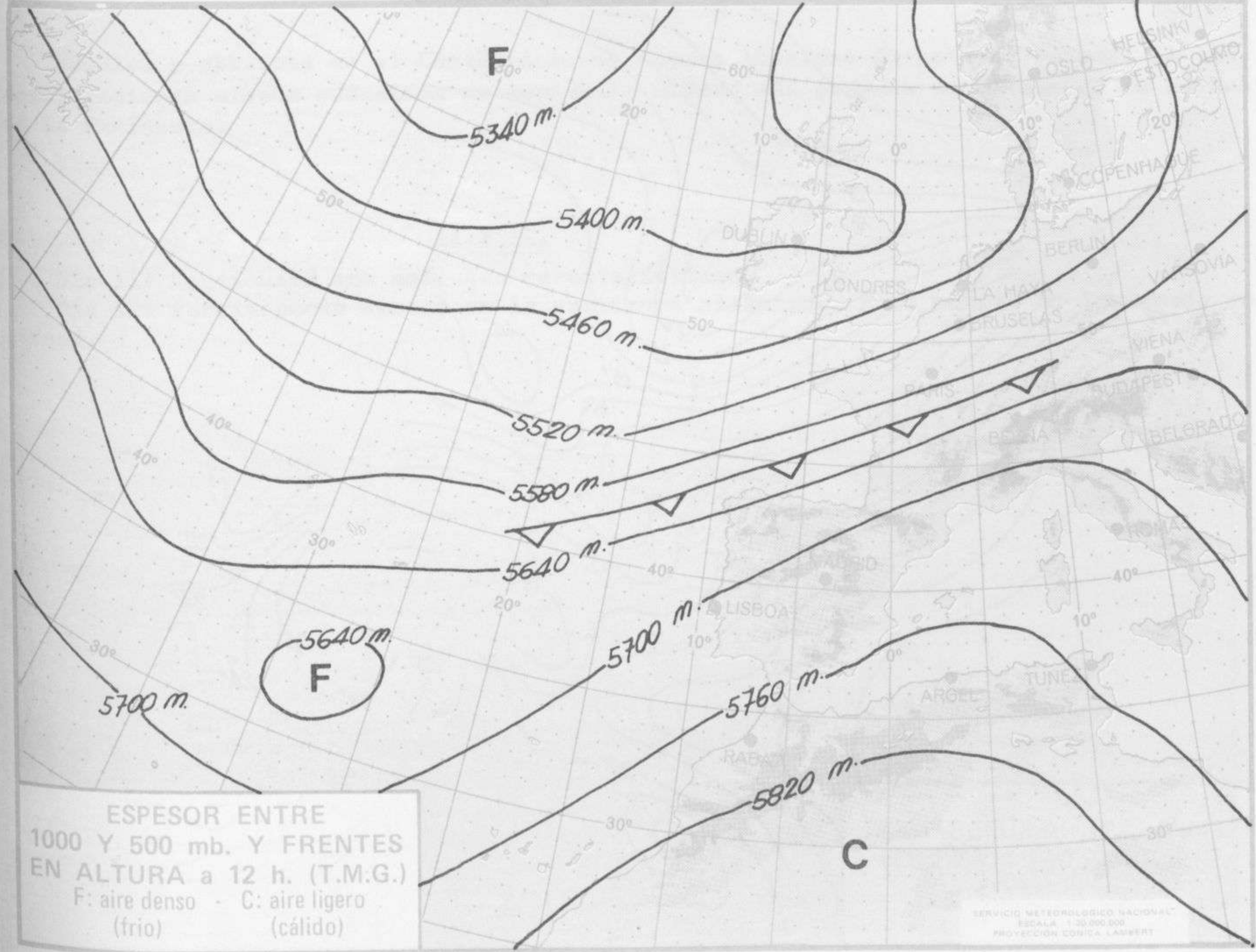
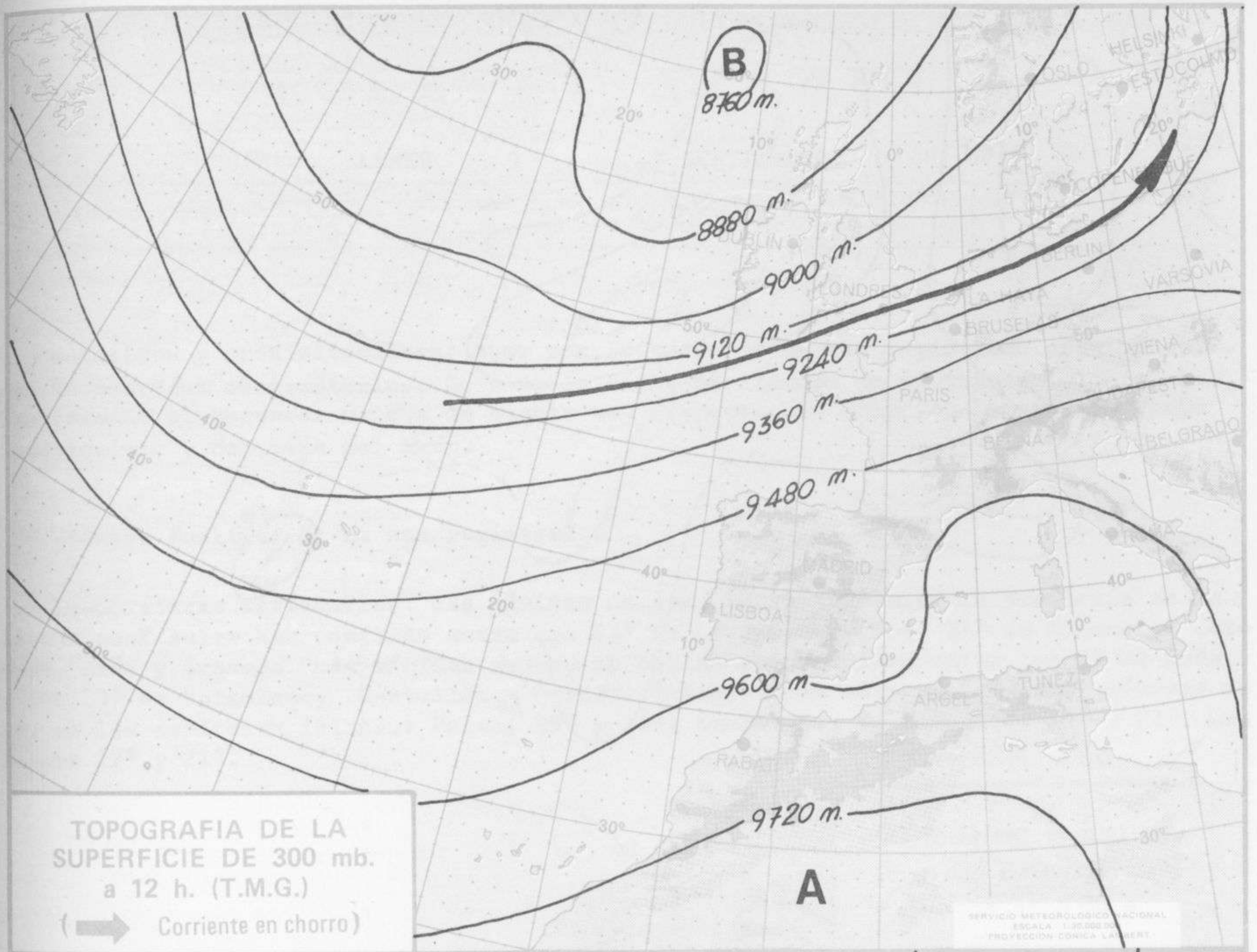

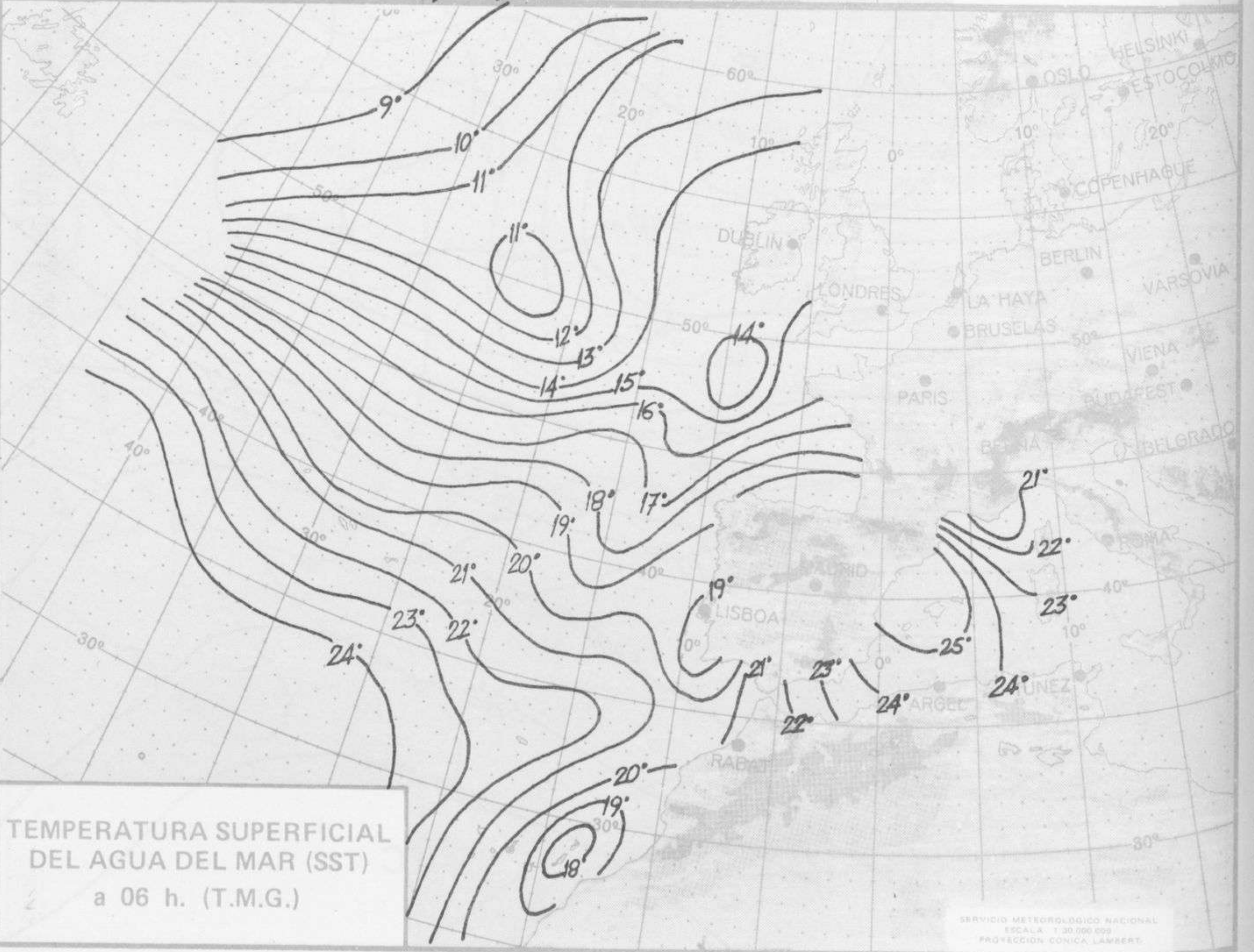
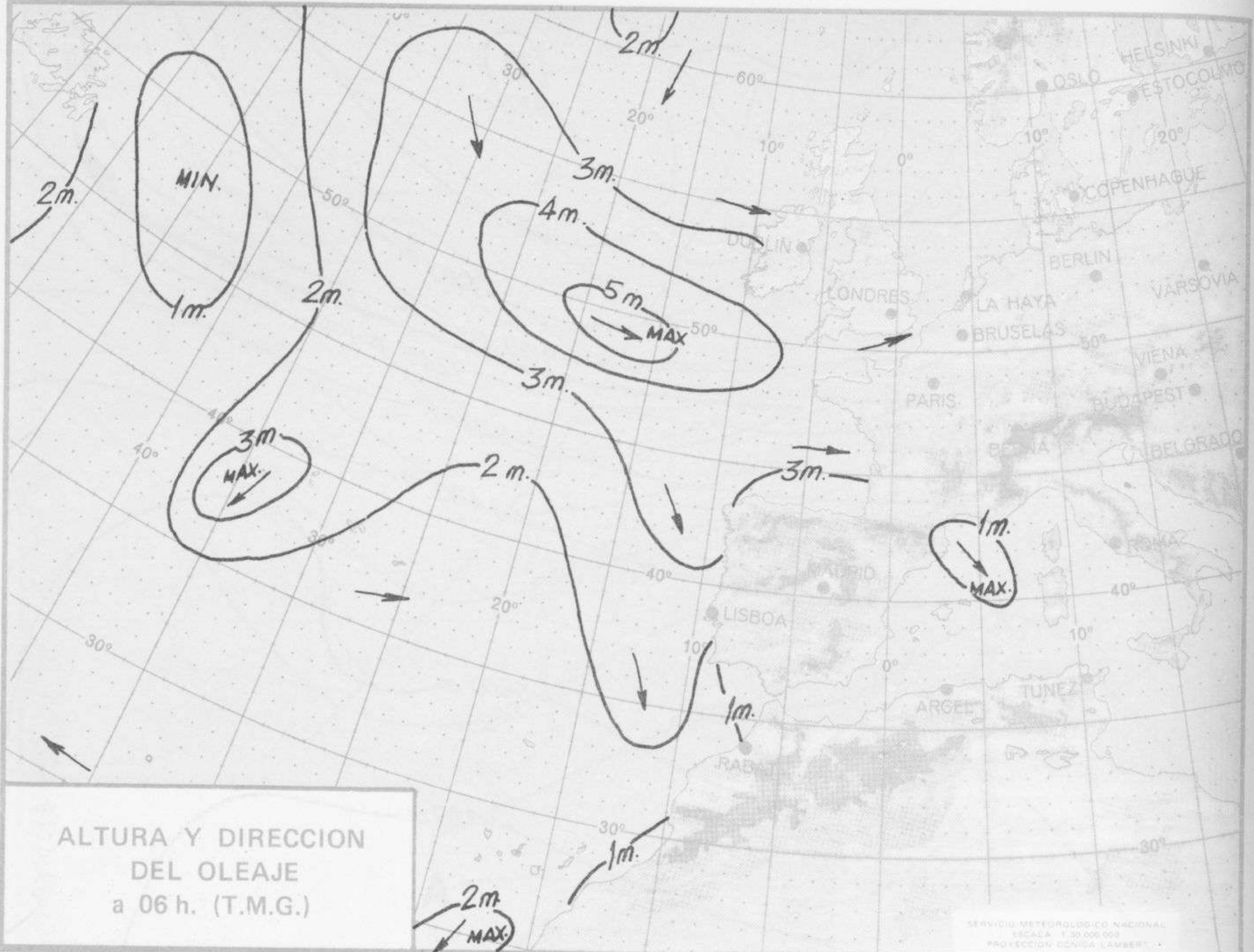



COMPLEMENTO A LA INFORMACION TECNICA DIARIA



Dirección postal: Centro de Análisis y Predicción (Ciudad Universitaria), Apartado 285 - Madrid - 3 - (España) - Teléfono: 244 35 00
 Fonometeo local: teléfono 094 - Fonometeo España: teléfono 232 69 40 de Madrid

MADRID, Domingo 8 de SEPTIEMBRE de 1.974

| | | R A D I O S O N D E O S | | | | | | | | | | | | | | |
|---|-------|------------------------------|-----|----|-----------------|----|------|------------------------------|----|----|-----------------|-------|-----|-----|----|----|
| | | Sondeos a 00 horas (T M G) | | | | | | Sondeos a 12 horas (T M G) | | | | | | | | |
| | | Presiones tipo | | | Puntos notables | | | Presiones tipo | | | Puntos notables | | | | | |
| | | PPP | hhh | TT | DD | dd | ff | PPP | TT | DD | PPP | TT | DD | PPP | TT | DD |
| La Coruña 08.001 | 1000 | 135 | 17 | 31 | 18 | 10 | 1009 | 18 | 34 | | 1000 | 128 | 20 | 46 | 19 | 10 |
| | 850 | 1503 | 11 | 08 | 24 | 25 | 924 | 12 | 07 | | 850 | 1503 | 10 | 10 | 22 | 12 |
| | 700 | 3099 | 4 | 62 | 26 | 32 | 887 | 13 | 09 | | 700 | 3103 | 4 | 13 | 23 | 32 |
| | 500 | 5760 | -12 | 66 | 25 | 56 | 840 | 10 | 07 | | 500 | 5760 | -12 | 57 | 24 | 40 |
| | 400 | 7440 | -21 | 74 | 25 | 48 | 753 | 5 | 11 | | 400 | 7430 | -24 | 64 | 24 | 40 |
| | 300 | 9490 | -37 | 69 | 25 | 60 | 639 | 0 | 62 | | 300 | 9480 | -39 | 60 | 23 | 54 |
| | 250 | 10720 | -28 | 66 | 25 | 69 | 571 | -5 | 43 | | 250 | 10700 | -49 | | 22 | 44 |
| | 200 | | | | | | 475 | -14 | 73 | | 200 | 12130 | -59 | | 23 | 48 |
| | 150 | | | | | | 361 | -26 | 73 | | 150 | 13920 | -62 | | 25 | 44 |
| | 100 | | | | | | 248 | -48 | 65 | | 100 | 16440 | -60 | | 24 | 66 |
| | 70 | | | | | | | | | | 70 | | | | | |
| 50 | | | | | | | | | | 50 | | | | | | |
| 30 | | | | | | | | | | 30 | | | | | | |
| 20 | | | | | | | | | | 20 | | | | | | |
| Madrid / Barejas 08.221 | 1000 | 127 | 17 | 75 | 22 | 15 | 943 | 19 | 71 | | 1000 | 130 | | | | |
| | 850 | 1520 | 8 | | 23 | 17 | 820 | 16 | 77 | | 850 | 1539 | 16 | 70 | | |
| | 700 | 3150 | | | | | 607 | 1 | | | 700 | 3153 | 6 | 69 | | |
| | 500 | 58302 | -10 | | 25 | 20 | 397 | -22 | | | 500 | 5820 | -12 | | | |
| | 400 | 7520 | -22 | | 24 | 28 | 200 | -58 | | | 400 | 7490 | -23 | | | |
| | 300 | 9570 | -37 | | 25 | 30 | 150 | -67 | | | 300 | 9520 | -41 | | | |
| | 250 | 10800 | -47 | | 23 | 35 | | | | | 250 | 10740 | -52 | | | |
| | 200 | 12250 | -58 | | 21 | 42 | | | | | 200 | 12150 | -60 | | | |
| | 150 | 14020 | -64 | | 21 | 35 | | | | | 150 | 13940 | -62 | | | |
| | 100 | 16490 | -64 | | 25 | 25 | | | | | 100 | 16460 | -70 | | | |
| | 70 | | | | | | | | | | 70 | | | | | |
| 50 | | | | | | | | | | 50 | | | | | | |
| 30 | | | | | | | | | | 30 | | | | | | |
| 20 | | | | | | | | | | 20 | | | | | | |
| Palma de Mallorca / Bon Bonet 08.302 | 1000 | 137 | 21 | 32 | 23 | 02 | 1010 | 21 | 22 | | 1000 | 160 | 24 | 58 | 22 | 10 |
| | 850 | 1538 | 19 | | 34 | 04 | 868 | 19 | 74 | | 850 | 1556 | 16 | 60 | 15 | 08 |
| | 700 | 3170 | 10 | | 35 | 16 | 637 | 6 | 75 | | 700 | 3188 | 10 | | 23 | 10 |
| | 500 | 5870 | -8 | 59 | 29 | 23 | 537 | -4 | 60 | | 500 | 5880 | -10 | | 22 | 17 |
| | 400 | 7570 | -22 | 66 | 26 | 23 | 388 | -22 | 67 | | 400 | 7560 | -22 | | 23 | 31 |
| | 300 | 9630 | -37 | | 23 | 27 | 238 | -49 | | | 300 | | | | | |
| | 250 | 10870 | -47 | | 21 | 23 | 150 | -69 | | | 250 | | | | | |
| | 200 | 12310 | -57 | | 21 | 23 | 100 | -67 | | | 200 | | | | | |
| | 150 | 14090 | -69 | | 23 | 23 | | | | | 150 | | | | | |
| | 100 | 16520 | -67 | | 24 | 16 | | | | | 100 | | | | | |
| | 70 | | | | | | | | | | 70 | | | | | |
| 50 | | | | | | | | | | 50 | | | | | | |
| 30 | | | | | | | | | | 30 | | | | | | |
| 20 | | | | | | | | | | 20 | | | | | | |
| Santa Cruz de Tenerife 60.020 | 1000 | 147 | 22 | 56 | | | 1013 | 22 | 57 | | 1000 | 149 | 27 | 65 | 11 | 04 |
| | 850 | 1570 | 26 | | | | 959 | 21 | 34 | | 850 | 1578 | 23 | | 11 | 10 |
| | 700 | 3234 | 11 | 63 | | | 921 | 28 | | | 700 | 3241 | 12 | | 18 | 15 |
| | 500 | 5920 | -13 | 13 | | | 840 | 26 | | | 500 | 5940 | -12 | 11 | 25 | 20 |
| | 400 | 7590 | -25 | | | | 534 | -9 | 12 | | 400 | 7610 | -23 | 62 | 29 | 25 |
| | 300 | 9630 | -35 | | | | 373 | -28 | 22 | | 300 | 9680 | -32 | | 27 | 40 |
| | 250 | 10890 | -43 | | | | 352 | -28 | | | 250 | 10940 | -42 | | 26 | 40 |
| | 200 | 12360 | -54 | | | | 316 | -34 | | | 200 | 12410 | -54 | | 27 | 40 |
| | 150 | 14150 | -67 | | | | 287 | -36 | | | 150 | 14190 | -68 | | 27 | 40 |
| | 100 | 16560 | -73 | | | | 150 | -67 | | | 100 | | | | | |
| | 70 | 18680 | -68 | | | | 102 | -74 | | | 70 | | | | | |
| 50 | 20730 | -63 | | | | 50 | -63 | | | 50 | | | | | | |
| 30 | | | | | | | | | | 30 | | | | | | |
| 20 | | | | | | | | | | 20 | | | | | | |

| V I E N T O | | | | A L T I T U D | | | | | | | | | | | | |
|-------------|----------------|------------|----------|---------------|---------------|---------------|---------------|---------------|---------------|---------------|---------------|---------------|----------------|----------------|----------------|----------------|
| Estación | Tipo de Sondeo | Indicativo | dia/hora | Tierra dd ff | 1.000m. dd ff | 1.500m. dd ff | 2.000m. dd ff | 3.000m. dd ff | 4.000m. dd ff | 5.500m. dd ff | 7.000m. dd ff | 9.000m. dd ff | 10.500m. dd ff | 12.000m. dd ff | 13.500m. dd ff | 16.000m. dd ff |
| | | | | | | | | | | | | | | | | |

