



BOLETIN DIARIO

AÑO XXIII

2ª Epoca

Núm. 93

MADRID, MIERCOLES 3 de ABRIL de 1.974

Dirección postal: Centro de Análisis y Predicción (Ciudad Universitaria), Apartado 285 - Madrid - 3 - (España) - Teléfono: 244 35 00
Fonometeo local: teléfono 094 - Fonometeo España: teléfono 232 69 40 de Madrid

TIEMPO PASADO (de 12 horas de ayer a 12 horas, T.M.G., de hoy):

Nubosidad y precipitaciones: En las últimas 24 horas el cielo estuvo muy nuboso o cubierto en las vertientes atlántica y cantábrica y en Canarias, habiéndose registrado lluvias, chubascos y tormentas en puntos de todas esas regiones. Durante la mañana se han abierto claros por el oeste de la Península y ha aumentado notablemente la nubosidad en el Sudeste, en Baleares y en Canarias. Han destacado los registros de Oviedo con 56 litros por metro cuadrado, 42 en Vitoria, 32 en Burgos, 31 Bilbao y Pamplona, 28 en Huesca, 25 en Logroño, 24 en San Sebastián y 16 en Zaragoza.

Vientos fuertes. No se han registrado.

Temperaturas destacables: Han descendido notablemente, sobre todo en la vertiente atlántica. Ayer la máxima de capitales se registró en Murcia y Almería con 21° y hoy la mínima se ha dado en Soria con 1° bajo cero y han tenido 0° en Avila y Burgos. A las 12 horas de hoy la temperatura más alta la registraban Almería, Castellón y Málaga con 16° y la más baja Vitoria con 1°.

PRONOSTICO PARA MAÑANA:

En toda la Península y Baleares, régimen de chubascos intermitentes, siendo más importantes en la mitad norte. Temperaturas relativamente bajas.

TENDENCIA PARA LOS DIAS 5 y 6

Día 5: Persistirá el tiempo con análogas características, aunque en Andalucía occidental y Extremadura se notará una ligera mejoría.

Día 6: Chubascos en Galicia, Cantábrico, Duero, Ebro, Levante y Baleares. En el resto disminuirá la frecuencia de los chubascos.

NIVEL TERMICO RESPECTO AL NORMAL

AREAS CON PRECIPITACION (12 h. ayer a 12 h. hoy)

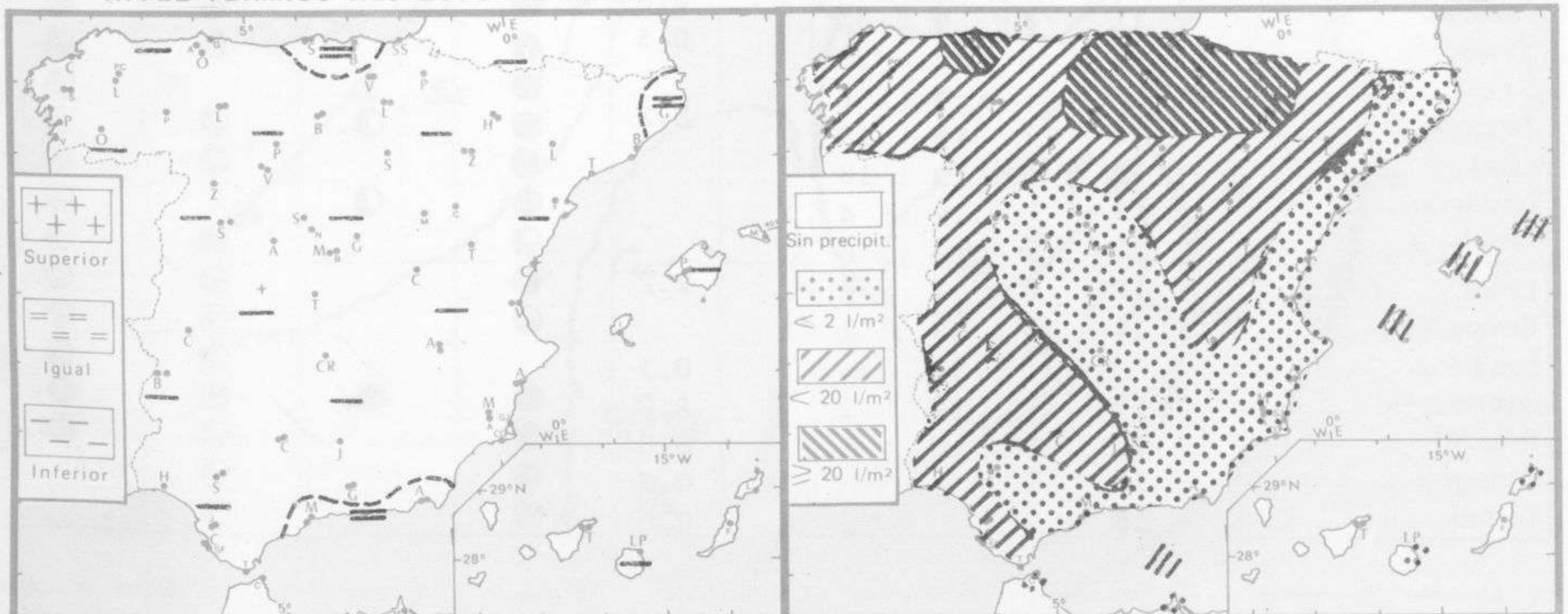

| Estaciones | Temperaturas (°C) | | | Precipitación (l/m²) | | Horas de sol ayer | Meteoros significativos | | | |
|------------------------------|-------------------|---------------|-----------------|----------------------|-----------|-------------------|-------------------------|-----------------|-----------------|-----------------|
| | Máxima de ayer | Mínima de hoy | 12 horas de hoy | 06 ayer a 06 hoy | Hoy 06-12 | | 18 horas de ayer | 00 horas de hoy | 06 horas de hoy | 12 horas de hoy |
| La Coruña | 13 | 8 | 8 | 6 | 7 | | /// ● | ● | ☾ | ● |
| Monteventoso | 11 | 6 | 8 | ip | | | ● | ● | ☾ | ● |
| Lugo (Punto Centro) | 9 | 2 | 8 | 9 | 1 | 0.0 | /// ● | ● | ● | ● |
| Santiago de Compostela (A) | 9 | 3 | 6 | 11 | | 0.5 | /// ● | /// ● | ☾ | ● |
| Pontevedra | 12 | 5 | | 10 | | 3.5 | /// ☾ | | ☾ | ● |
| Vigo (A) | 10 | 4 | 10 | 10 | | | ● | ● | ☾ | ☾ |
| Orense | 11 | 4 | 11 | 4 | | | ● | | ☾ | ☾ |
| Ponferrada | 8 | | 9 | 11 | | | /// ● | | | ☾ |
| Asturias (A) | 12 | 6 | 11 | 38 | | 0.6 | ● | | ● | ☾ |
| Oviedo | 14 | 3 | 9 | 54 | 2 | 0.0 | /// ● | /// ● | /// ● | ☾ |
| Santander (A) | 16 | | 11 | | 6 | | ● | | | ● |
| Santander | | 7 | 10 | 9 | 5 | 5.7 | | | /// ● | /// ● |
| Bilbao (A) | 15 | 8 | 8 | 21 | 10 | | ● | /// ● | /// ● | /// ● |
| San Sebastian/Igueldo | 12 | | | 4 | | | ● | /// ● | | |
| San Sebastian (A) | 13 | 8 | 11 | 17 | 5 | 0.0 | ● | | ● | ● |
| León (A) | 10 | 2 | 9 | ip | | 3.3 | ☾ | ● | ● | ● |
| Zamora | 11 | 3 | 7 | 5 | 5 | 1.8 | ● | | /// ● | ● |
| Palencia | 11 | 4 | | 6 | | 1.4 | ● | | /// ● | ● |
| Burgos (A) | 11 | 0 | | 22 | | 3.8 | ● | /// ● | * ● | ● |
| Burgos | 12 | 0 | 2 | 22 | 10 | 2.8 | ● | | * ● | * ● |
| Valladolid (A) | 11 | 1 | 5 | 9 | 3 | 2.5 | ● | | /// ● | ● |
| Valladolid | 12 | 3 | 6 | 8 | 3 | 1.1 | ● | /// ● | /// ● | /// ● |
| Soria | 8 | -1 | 3 | 8 | | 0.0 | ● | | ● | ● |
| Salamanca (A) | 9 | 1 | 5 | 1 | 1 | 0.0 | ● | ☾ | ● | ● |
| Avila | 8 | 0 | 4 | | ip | 1.3 | ● | | ● | /// ● |
| Segovia | 11 | 2 | 4 | ip | | 2.9 | ● | | ● | ● |
| Navacerrada | 1 | -6 | -3 | 3 | ip | 5.0 | * ● | ☾ | ● | * ● |
| Madrid/Barajas | 13 | 2 | 8 | 1 | ip | 0.9 | ● | ☾ | ● | ☾ |
| Madrid (Cdad.Universitaria) | 14 | 2 | 7 | ip | | 2.4 | ● | ☾ | ● | ● |
| Guadalajara | 13 | 3 | | 3 | | | ● | | ● | ● |
| Toledo | 13 | 5 | | ip | | 3.4 | ☾ | | ● | ☾ |
| Cuenca | 11 | 2 | 6 | 7 | | 1.2 | ● | | ● | ● |
| Molina de Aragón | 10 | | | 17 | | | ● | | ● | ● |
| Ciudad Real | 14 | 1 | 7 | 2 | 5 | 4.7 | ☾ | ☾ | /// ● | ● |
| Albacete (A) | 17 | 2 | 8 | 3 | 1 | 5.1 | ● | | ☾ | ● |
| Cáceres | 9 | 5 | 8 | 10 | | | ● | ● | ● | ● |
| Badajoz (A) | | 6 | 11 | 1 | ip | 3.6 | | | ☾ | ● |
| Vitoria (A) | 12 | 3 | 1 | 42 | 8 | 0.6 | ● | | /// ● | * ● |
| Logroño | 13 | 4 | 3 | 23 | 2 | 0.6 | ☾ | | /// ● | ● |
| Logroño (A) | 12 | 4 | 6 | 23 | 1 | 0.0 | ● | /// ● | ● | ● |
| Pamplona | 11 | X | 9 | 35 | | 0.0 | ● | | ● | ● |
| Huesca (A) | 14 | 5 | 11 | 28 | | 0.5 | ● | | ● | ☾ |
| Daroca | 14 | | 9 | 5 | | | ● | | ● | ● |
| Zaragoza (A) | 15 | 7 | 13 | 10 | | 0.2 | ● | ☾ | ☾ | ☾ |
| Zaragoza | 15 | 6 | 13 | 18 | | | ● | | ☾ | ● |
| Calamocha | 14 | | 9 | 4 | | | ● | ☾ | ● | ☾ |
| Teruel | 13 | 1 | 9 | 6 | | | ☾ | | ☾ | ☾ |
| Lérida | 19 | 6 | X | 6 | | 2.2 | ● | | ☾ | ● |
| Gerona (A) | 14 | 10 | 13 | 1 | | | ☾ | | ☾ | ● |
| Barcelona | | 11 | 14 | ip | | 0.1 | ● | | ☾ | ● |
| Barcelona (A) | 15 | 12 | 14 | 1 | | 2.0 | ● | ● | ● | ● |
| Reus (A) | 16 | 6 | 14 | | | 0.0 | ☾ | | ☾ | ● |
| Tarragona | 16 | 9 | | | | 0.0 | ● | | ☾ | ● |
| Tortosa | 16 | 9 | | ip | | 0.0 | ☾ | | ☾ | ● |

SIMBOLOS UTILIZADOS EN LOS CUADROS DE METEOROS SIGNIFICATIVOS

- ☾ Llovizna
- /// Lluvia
- = Nebliña
- ≡ Niebla
- ⚡ Relámpagos
- ☄ Tormenta
- ▲ Granizo
- * Nieve
- Despejado
- ◐ Poco nuboso
- Nuboso
- Cubierto
- ↙ NW 30 nudos
- ↘ SW 50 nudos
- ↗ NE 35 nudos
- ↘ SE 65 nudos

mm. 800 790 780 770 760 750 740 30 720 710 700 nudos 110 100 90 80 70 60 50 40 30 20 10

mb.

| Estaciones | Temperaturas (°C) | | | Precipitación (l/m ²) | | Horas de sol ayer | Meteoros significativos | | | |
|--------------------------------|-------------------|---------------|-----------------|-----------------------------------|-----------|-------------------|-------------------------|-----------------|-----------------|-----------------|
| | Máxima de ayer | Mínima de hoy | 12 horas de hoy | 06 ayer a 06 hoy | Hoy 06-12 | | 18 horas de ayer | 00 horas de hoy | 06 horas de hoy | 12 horas de hoy |
| Castellón de la Plana | 18 | 7 | 16 | ip | | 3:2 | /// ● | | ● | ● |
| Valencia (A) | 19 | 7 | 15 | ip | | 3:2 | ● | ☉ | ● | ● |
| Valencia | 18 | 10 | | ip | | 3.6 | ● | | ● | |
| Alicante (A) | 20 | 5 | 16 | ip | | 7.0 | ● | ○ | ● | ● |
| Alicante | 20 | 6 | | ip | | 7.1 | ● | | ● | |
| Murcia (A) | 22 | 3 | 15 | ip | | 6.8 | ● | | ● | ● |
| Murcia | 21 | 6 | 15 | ip | | 6.6 | ● | | ● | ● |
| Cartagena | | 10 | | | | | | | ● | |
| San Javier | 19 | 3 | 14 | | | 3.6 | ● | | ● | ● |
| Sevilla (A) | 17 | 9 | 14 | 6 | | 6:5 | R ● | /// ● | ● | ● |
| Córdoba (A) | 15 | 7 | 11 | 8 | 9 | 5.0 | ● | ● | /// ● | /// ● |
| Jaén | 15 | 5 | | 1 | | 7.0 | ● | | ● | |
| Granada (A) | 15 | 4 | 10 | 11 | 1 | | ● | ☉ | ● | ● |
| Huelva | 16 | | | 6 | | 6.0 | ● | | ● | |
| Jerez de la Frontera (A) ... | 16 | 8 | 13 | 6 | | | ● | /// ● | /// ● | ● |
| Cádiz | 16 | 10 | 14 | 3 | | 9.5 | ☉ | | ● | ● |
| San Fernando | | 9 | 14 | 2 | | 6.0 | | | ● | ● |
| Tarifa | | 9 | | 3 | | 5.5 | | | /// ● | |
| Málaga (A) | 20 | 8 | 16 | ip | | 5.0 | ● | ● | ● | ● |
| Almería (A) | 21 | 11 | 16 | | ip | 8.2 | ☉ | ● | ● | ● |
| Palma de Mallorca (A) | 16 | 7 | 11 | | 2 | 0.0 | ● | ● | ● | ● |
| Mahón (A) | 17 | 12 | 12 | ip | 7 | 7.0 | ● | ● | ● | ● |
| Ibiza (A) | 16 | 8 | 13 | | 7 | 0.0 | ● | ☉ | ● | ● |
| Santa Cruz de Tenerife (A) ... | 15 | | 17 | | | | ● | ● | | ● |
| Santa Cruz de Tenerife | 20 | | 18 | | | | ● | | | ● |
| Las Palmas (A) | 19 | 15 | 19 | ip | | 5.4 | ● | ● | ● | ● |
| Fuerteventura (A) | 21 | 15 | 18 | | | 7.5 | ● | | ● | ● |
| Lanzarote (A) | 21 | 14 | 18 | ip | | 8.2 | ● | | ● | ● |
| Ceuta | 15 | | 10 | | 1 | | ● | | | ● |
| Melilla | 19 | 11 | 16 | ip | 1 | 3.3 | ● | ● | ● | ● |

m./h.

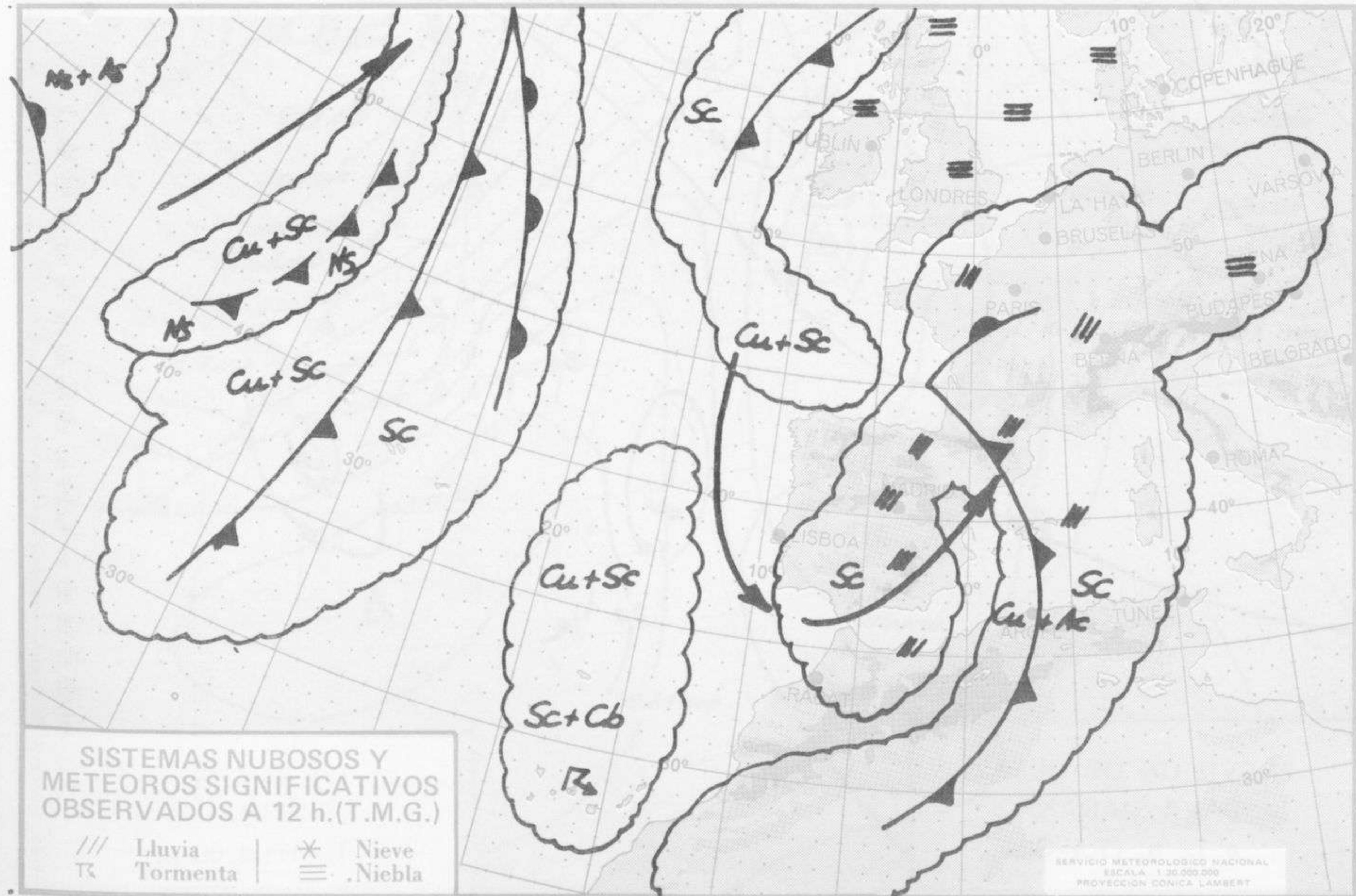

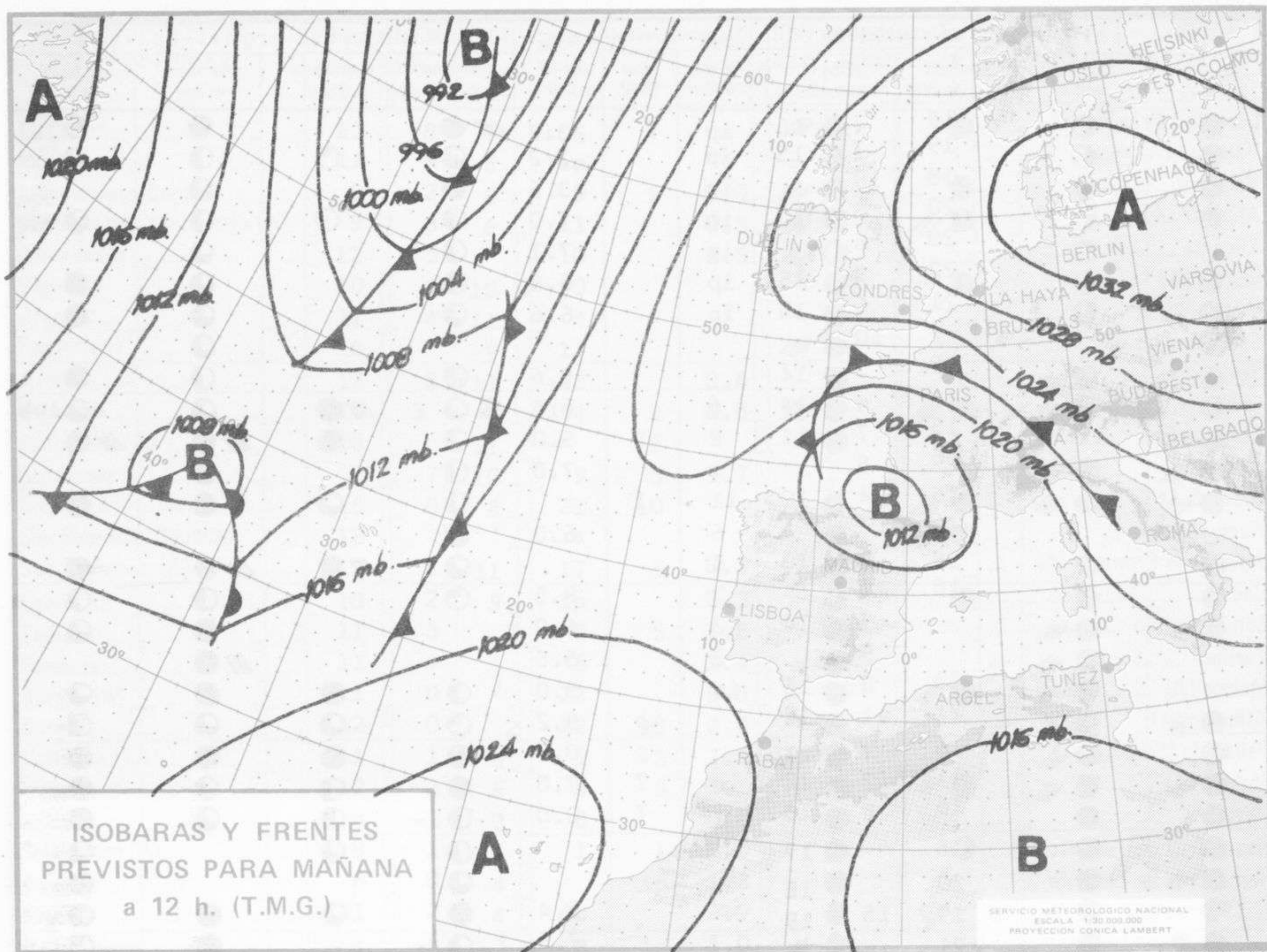

ISOBARAS Y FRENTES
PREVISTOS PARA MAÑANA
a 12 h. (T.M.G.)

SERVICIO METEOROLÓGICO NACIONAL
ESCALA 1:30 000 000
PROYECCIÓN CÓNICA LAMBERT

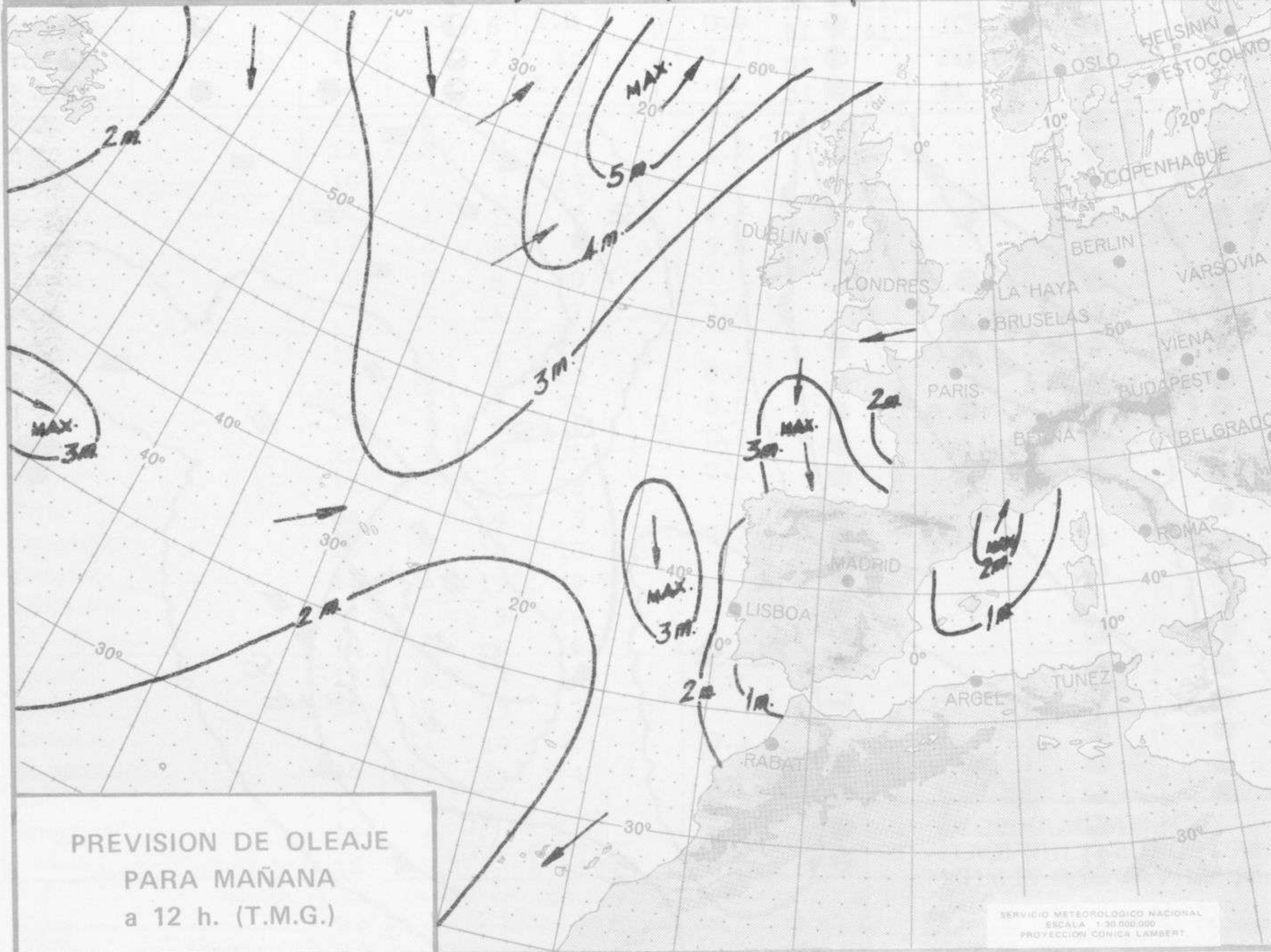

PREVISION DE OLEAJE
PARA MAÑANA
a 12 h. (T.M.G.)

SERVICIO METEOROLÓGICO NACIONAL
ESCALA 1:30 000 000
PROYECCIÓN CÓNICA LAMBERT

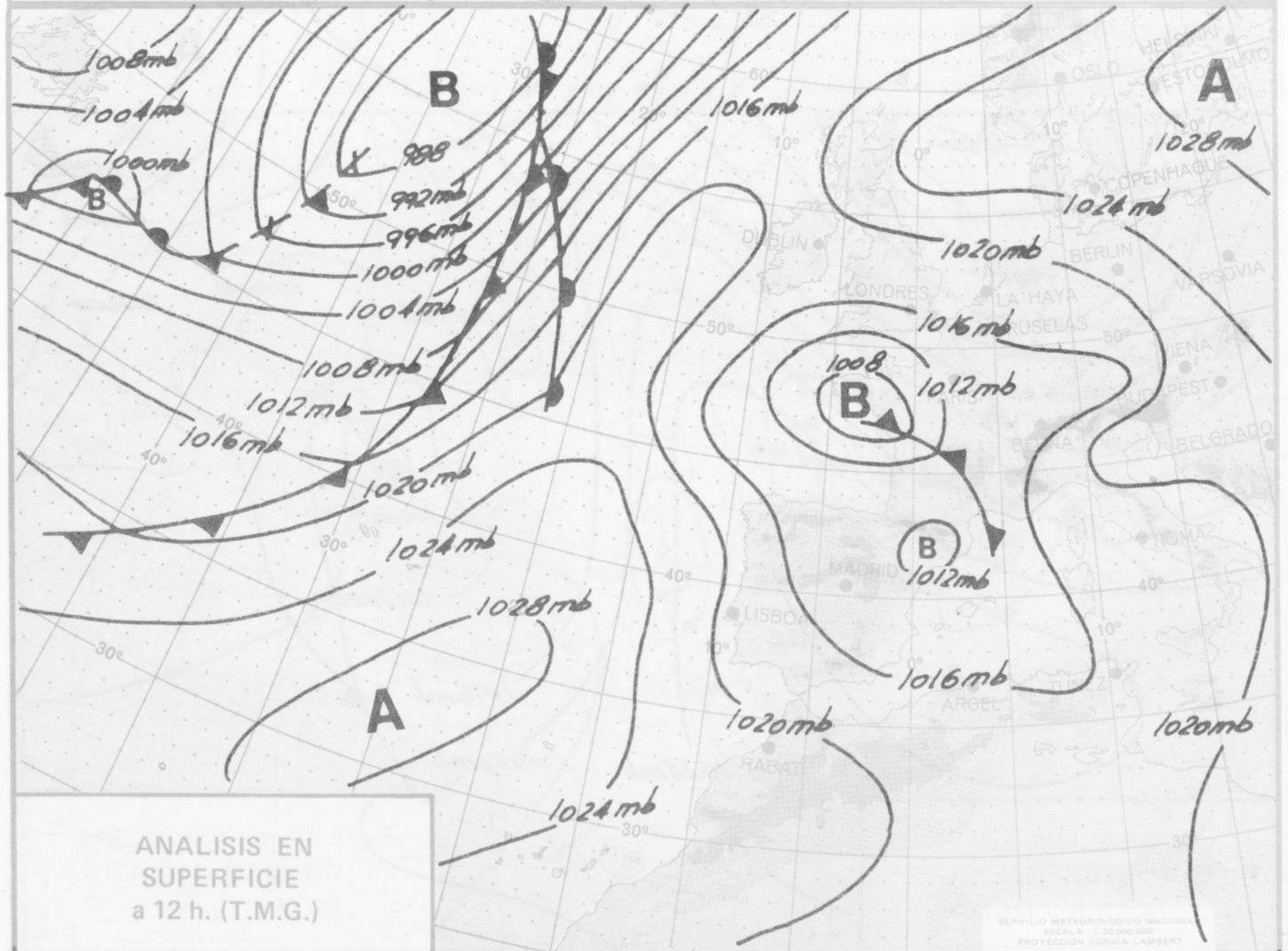
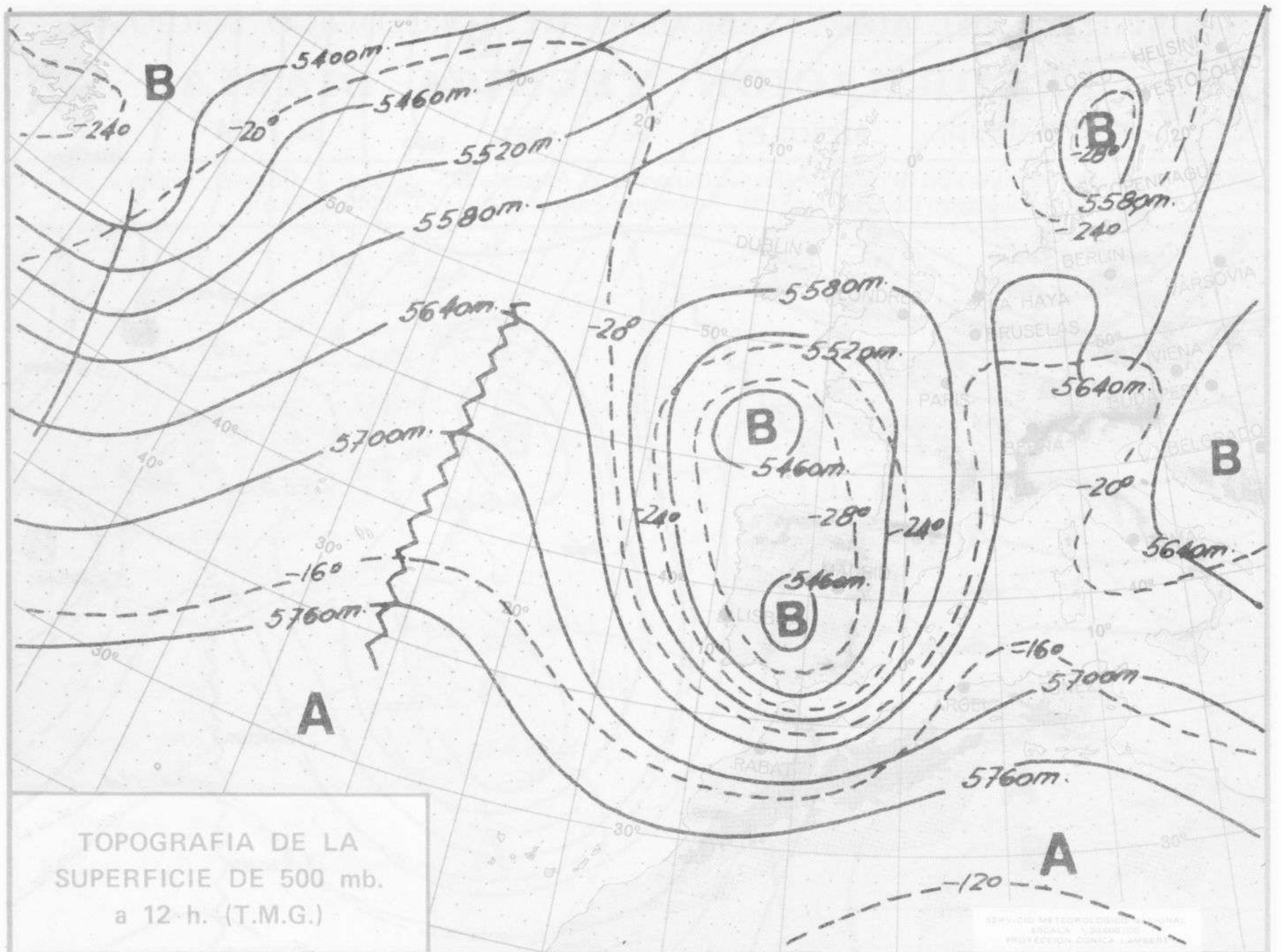

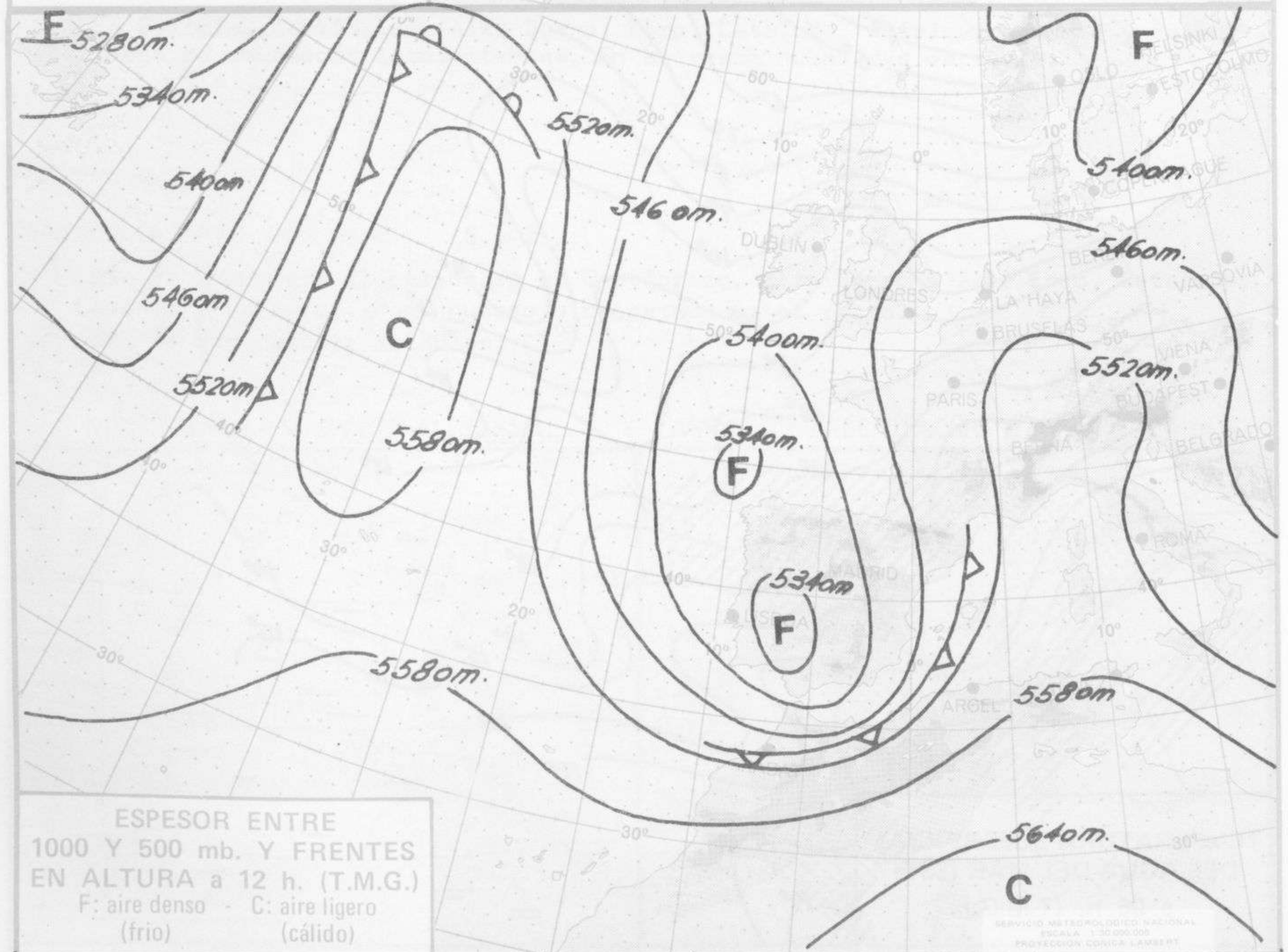
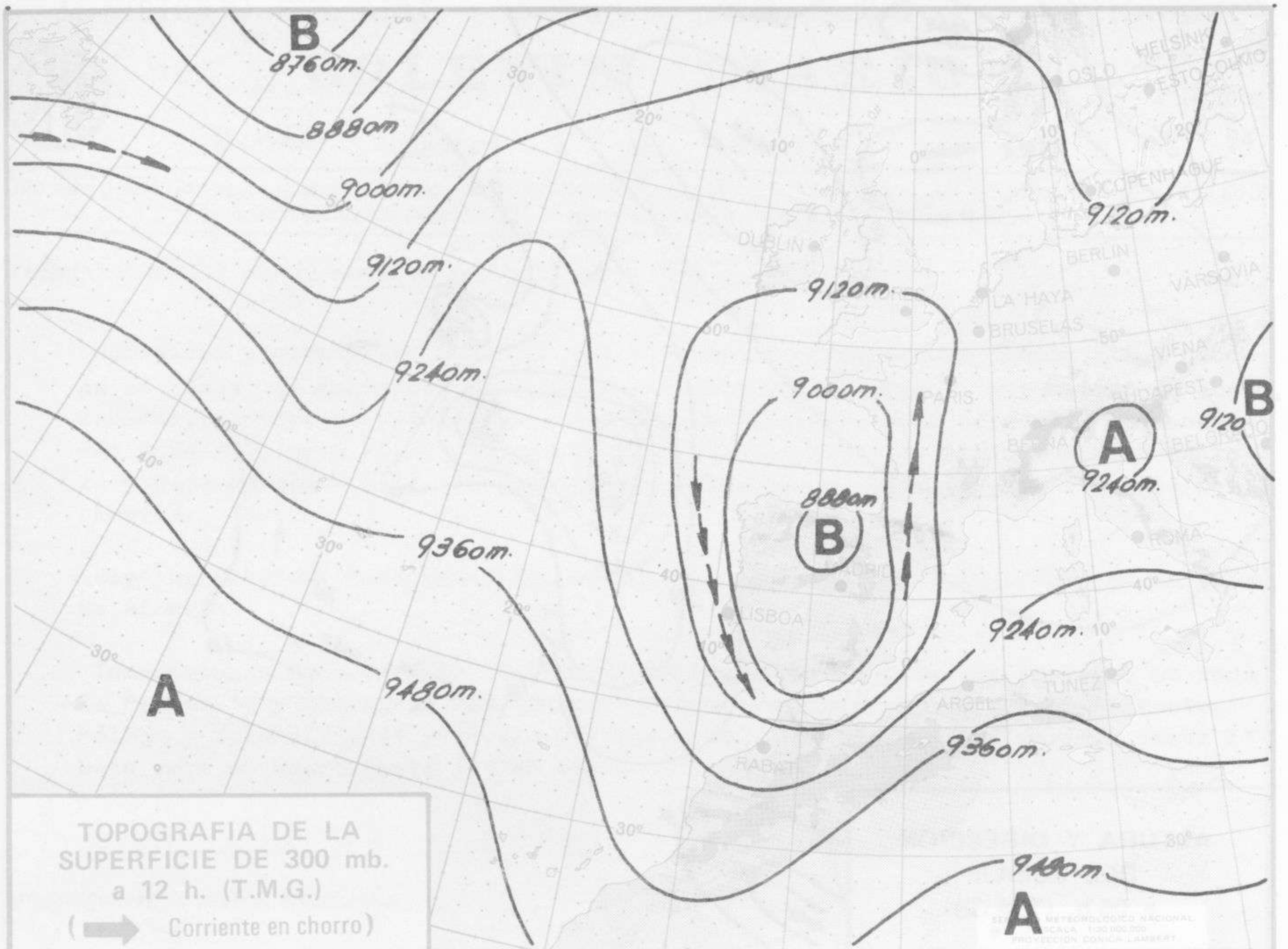

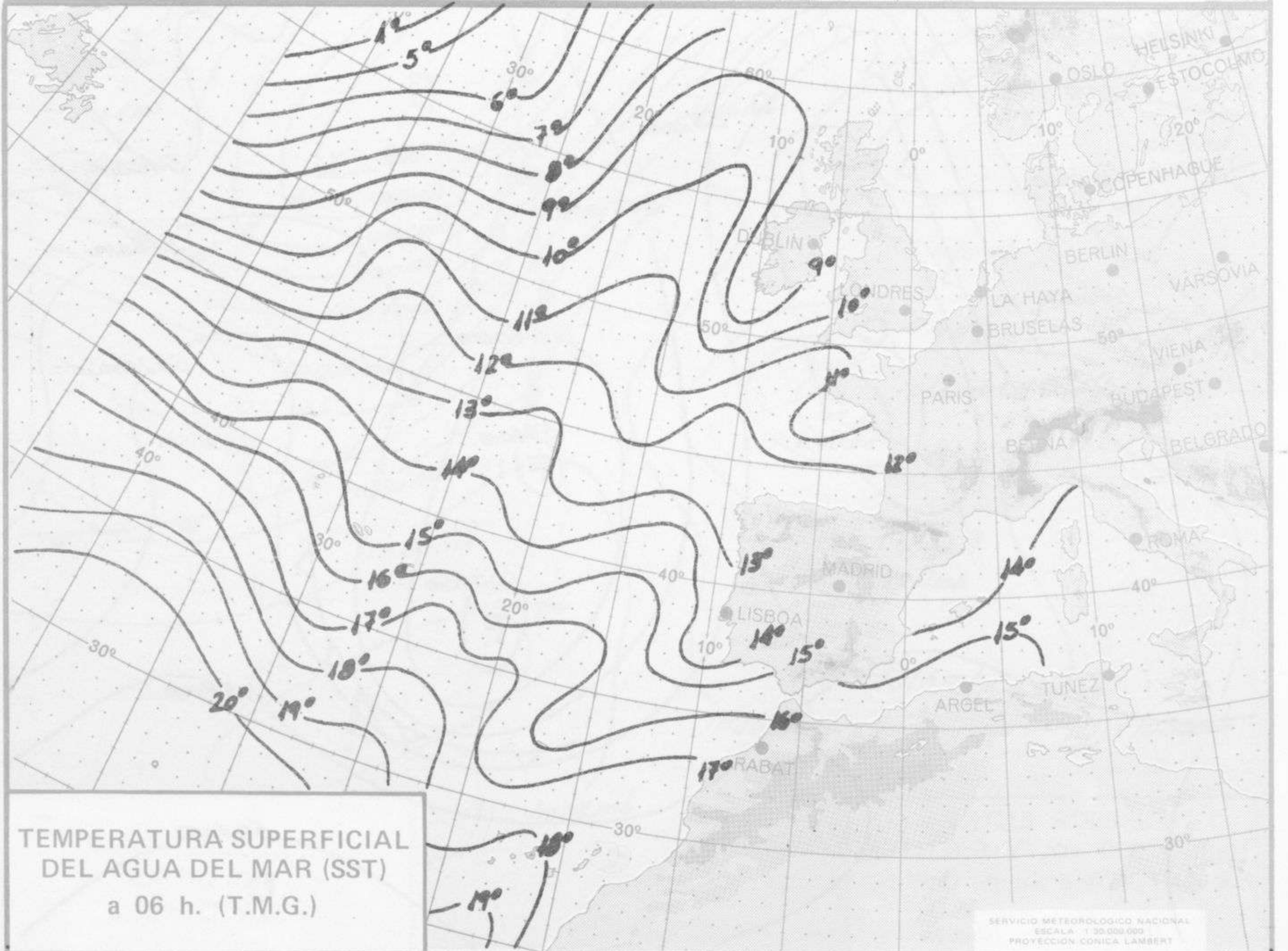
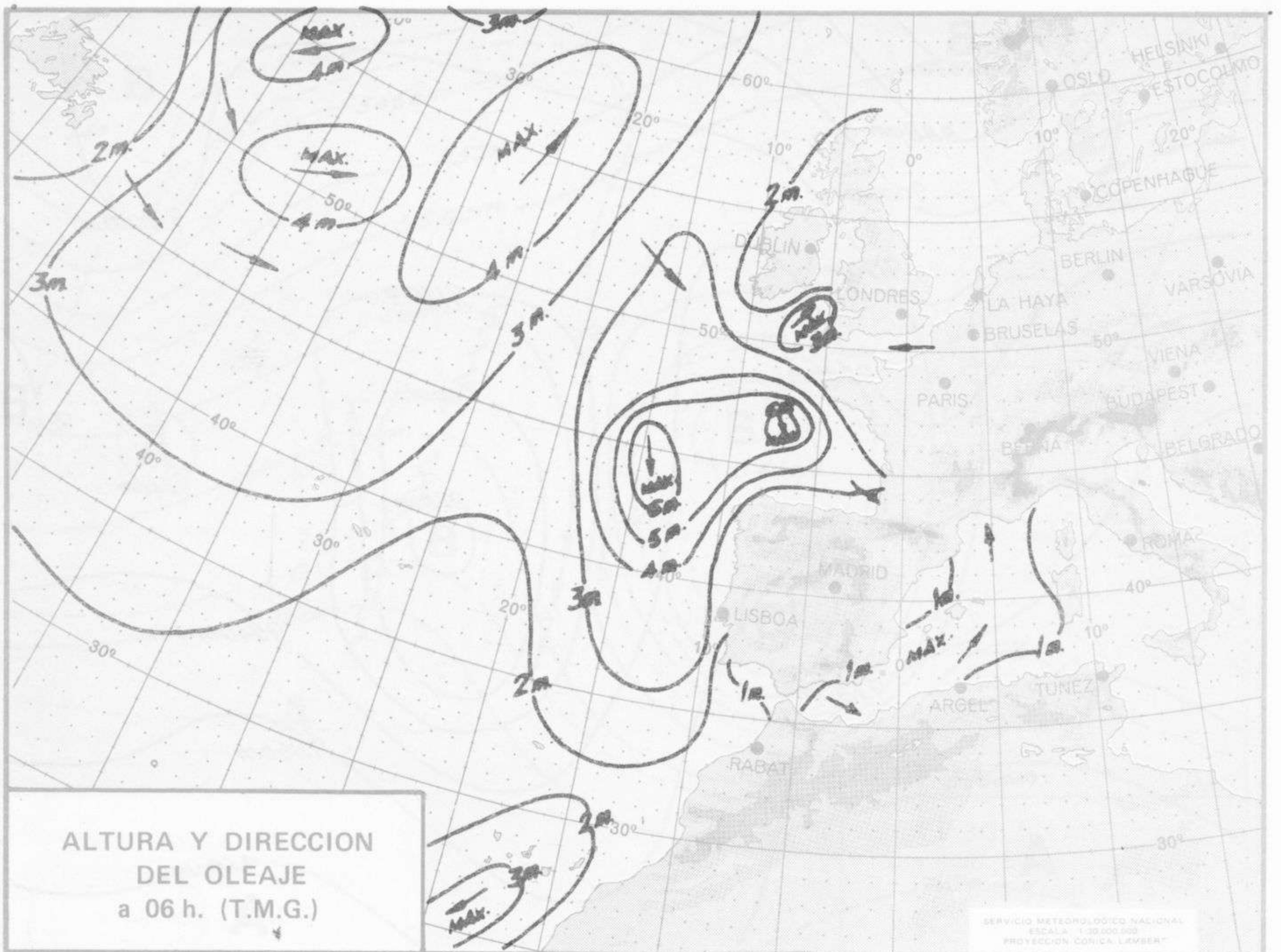



COMPLEMENTO A LA INFORMACION TECNICA DIARIA



Dirección postal: Centro de Análisis y Predicción (Ciudad Universitaria), Apartado 285 - Madrid - 3 - (España) - Teléfono: 244 35 00
 Fonometeo local: teléfono 094 - Fonometeo España: teléfono 232 69 40 de Madrid

MADRID, Miércoles 3 de ABRIL de 1.974

| | | R A D I O S O N D E O S | | | | | | | | | | | | | | | |
|-----------------------------|--------|--------------------------|-------|-----|-----------------|----|-----|--------------------------|-----|----|-----------------|-------|-----|-----|----|----|--|
| | | Sondeos a 00 horas (TMG) | | | | | | Sondeos a 12 horas (TMG) | | | | | | | | | |
| | | Presiones tipo | | | Puntos notables | | | Presiones tipo | | | Puntos notables | | | | | | |
| | | PPP | hhh | TT | DD | dd | ff | PPP | TT | DD | PPP | TT | DD | PPP | TT | DD | |
| La Coruña | 08.001 | 1000 | 119 | 9 | 14 | 01 | 15 | 1007 | 9 | 15 | 1000 | 148 | 10 | 36 | 28 | 04 | |
| | | 850 | 1414 | -2 | 00 | 01 | 22 | 876 | 0 | 00 | 850 | 1472 | 1 | 11 | 29 | 08 | |
| | | 700 | 2952 | -11 | 00 | 02 | 13 | 700 | -11 | 00 | 700 | 3000 | -11 | 31 | 20 | 10 | |
| | | 500 | 5510 | -31 | 58 | 09 | 10 | 651 | -15 | 58 | 500 | 5470 | -31 | 68 | 23 | 12 | |
| | | 400 | 7060 | -44 | 57 | 10 | 14 | 616 | -18 | 57 | 400 | 7020 | -42 | | 26 | 08 | |
| | | 300 | 8950 | -51 | | 07 | 10 | 553 | -24 | 60 | 300 | 8930 | -49 | | 36 | 12 | |
| | | 250 | 10170 | -50 | | | | 433 | -39 | 50 | 250 | 10130 | -49 | | 34 | 22 | |
| | | 200 | 11590 | -50 | | 01 | 16 | 357 | -50 | 62 | 200 | 11590 | -41 | | 35 | 10 | |
| | | 150 | 13460 | -54 | | 15 | 06 | 321 | -52 | | 150 | 13450 | -51 | | 33 | 12 | |
| | | 100 | | | | | | 291 | -51 | | 100 | 16040 | -54 | | 36 | 12 | |
| | | 70 | | | | | | 215 | -49 | | 70 | | | | | | |
| | 50 | | | | | | 151 | -54 | | 50 | | | | | | | |
| | 30 | | | | | | 119 | -54 | | 30 | | | | | | | |
| | 20 | | | | | | | | | 20 | | | | | | | |
| Madrid / Barajas | 08.221 | 1000 | 119 | | | | | 938 | 4 | 20 | 1000 | 123 | | | | | |
| | | 850 | 1428 | -1 | 33 | 26 | 15 | 695 | -11 | 35 | 850 | 1451 | 0 | 33 | 20 | 03 | |
| | | 700 | 2949 | -11 | 51 | 24 | 17 | 616 | -18 | 61 | 700 | 2076 | -11 | 57 | 35 | 05 | |
| | | 500 | 5440 | -30 | 60 | 22 | 18 | 341 | -51 | 59 | 500 | 5470 | -31 | | 19 | 08 | |
| | | 400 | 6990 | -42 | 60 | 22 | 26 | 211 | -49 | | 400 | 7000 | -46 | | 04 | 12 | |
| | | 300 | 8990 | -50 | | 22 | 40 | 150 | -53 | | 300 | 8900 | -47 | | 22 | 15 | |
| | | 250 | 10380 | -50 | | 22 | 35 | | | | 250 | 10110 | -46 | | 24 | 11 | |
| | | 200 | 11540 | -51 | | 22 | 40 | | | | 200 | 11580 | -50 | | 21 | 20 | |
| | | 150 | 1400 | -53 | | 23 | 45 | | | | 150 | 1440 | -52 | | 25 | 30 | |
| | | 100 | | | | | | | | | 100 | | | | | | |
| | | 70 | | | | | | | | | 70 | | | | | | |
| | 50 | | | | | | | | | 50 | | | | | | | |
| | 30 | | | | | | | | | 30 | | | | | | | |
| | 20 | | | | | | | | | 20 | | | | | | | |
| Palma de Mallorca/Bon Bonet | 08.302 | 1000 | | | | | | | | | 1000 | | | | | | |
| | | 850 | | | | | | | | | 850 | | | | | | |
| | | 700 | | | | | | | | | 700 | | | | | | |
| | | 500 | | | | | | | | | 500 | | | | | | |
| | | 400 | | | | | | | | | 400 | | | | | | |
| | | 300 | | | | | | | | | 300 | | | | | | |
| | | 250 | | | | | | | | | 250 | | | | | | |
| | | 200 | | | | | | | | | 200 | | | | | | |
| | | 150 | | | | | | | | | 150 | | | | | | |
| | | 100 | | | | | | | | | 100 | | | | | | |
| | | 70 | | | | | | | | | 70 | | | | | | |
| | 50 | | | | | | | | | 50 | | | | | | | |
| | 30 | | | | | | | | | 30 | | | | | | | |
| | 20 | | | | | | | | | 20 | | | | | | | |
| Santa Cruz de Tenerife | 60.020 | 1000 | 135 | 15 | 58 | 02 | 10 | 1019 | 18 | 60 | 1000 | 204 | 16 | 57 | 04 | 08 | |
| | | 850 | 1545 | 2 | 00 | 02 | 20 | 850 | 3 | 00 | 850 | 1551 | 6 | 50 | 03 | 18 | |
| | | 700 | 314 | 2 | | 06 | 14 | 818 | 9 | | 700 | 3144 | 4 | | 04 | 12 | |
| | | 500 | 5750 | -17 | | 35 | 22 | 777 | 8 | | 500 | 5790 | -14 | | 01 | 16 | |
| | | 400 | 7290 | -30 | | 35 | 18 | 462 | -21 | | 400 | 7420 | -29 | | 24 | 20 | |
| | | 300 | 9190 | -42 | | 30 | 25 | 329 | -41 | | 300 | 9420 | -46 | | 34 | 20 | |
| | | 250 | 10600 | -49 | | 28 | 40 | 318 | -39 | | 250 | 10720 | -51 | | 28 | 24 | |
| | | 200 | 12040 | -56 | | 28 | 45 | 233 | -52 | | 200 | 12030 | -59 | | 28 | 50 | |
| | | 150 | | | | | | 112 | -69 | | 150 | 13830 | -62 | | 28 | 43 | |
| | | 100 | | | | | | | | | 100 | 16280 | -59 | | 28 | 40 | |
| | | 70 | | | | | | | | | 70 | | | | | | |
| | 50 | | | | | | | | | 50 | | | | | | | |
| | 30 | | | | | | | | | 30 | | | | | | | |
| | 20 | | | | | | | | | 20 | | | | | | | |

| V I E N T O E N A L T I T U D | | | | | | | | | | | | | | | | |
|-------------------------------|----------------|------------|----------|--------------|-------------|-------------|-------------|-------------|-------------|-------------|-------------|-------------|--------------|--------------|--------------|--------------|
| Estación | Tipo de Sondeo | Indicativo | dia/hora | Tierra dd ff | 1000m dd ff | 1500m dd ff | 2000m dd ff | 3000m dd ff | 4000m dd ff | 5500m dd ff | 7000m dd ff | 9000m dd ff | 10500m dd ff | 12000m dd ff | 13500m dd ff | 16000m dd ff |
| | | | | | | | | | | | | | | | | |

| Estaciones | II III Nddff VVwww PPPTT NC,NC,C. T.T.L.L.L. 6R,RR, RR,II 7R,II II 8N,Ch,N. 9S,5,5,5 | II III Nddff VVwww PPPTT NC,NC,C. T.T.L.L.L. 6R,RR, RR,II 7R,II II 8N,Ch,N. 9S,5,5,5 |
|---------------------|--|--|
| | SYNOPSIS de 00 horas (T.M.G.) | SYNOPSIS de 06 horas (T.M.G.) |
| LA CORUÑA | 08001 70315 62258 15010 7858R 05107 7938R 9187R= | 08001 33412 65012 15008 78500 04400 79308 91837R= |
| LUGO P. CENTRO | 08008 70000 65022 10505 48570 03109 7058R= | 08008 70000 64022 13214 78400 04105 70502 94000R= |
| SANTIAGO DE C.(A) | 08042 83612 58808 15705 8838R 04307 7038R= | 08042 30000 65031 16903 28401 03308 70303 94003R= |
| VIGÜIA (A) | 08045 83606 60028 14006 8858R 06216 7028R 86820R= | 08045 30000 70011 15004 38500 03213 70204 82820R= |
| PONFERRADA | | |
| GIJÓN | | |
| SANTANDER | 08023 83612 40902 11510 8648R 08211 7958R= | 08023 82710 20606 12308 8749R 06304 70907 94057R= |
| BILBAO (A) | 08025 83602 58612 09410 8858R 09308 7958R= | 08025 82408 50616 11108 8748R 07216 72008R= |
| S.SEBASTIAN (IGDO.) | 08027 91604 00626 08907 9808R 07207 7048R= | 08027 82408 30606 09806 8739R 04213 71405 94000R= |
| S.SEBASTIAN (A) | | 08029 82408 75216 22609 2567R 07311 70503 94000R= |
| LEÓN (A) | 08055 82706 75022 40602 8848R 01207 69034 7008R 9509R= | 08055 83108 75022 41803 5947R 00208 69049 79702 54033R= |
| ZAMORA | | 08130 82704 58636 11403 4562R 03005 69336 70503 54018R= |
| BURGOS (A) | 08075 82210 57626 41803 8738R 02206 69076 7038R= | 08075 80000 01737 42600 8728R 00206 69092 72200 94038R= |
| VALLADOLID | 08141 82706 56616 11504 8092R 03207 69300 7028R= | 08141 82706 56616 12203 8092R 02304 69306 70303 54011R= |
| SORIA | | 08148 81802 60227 43801 8748R 51303 68880 70451 54000R= |
| SALAMANCA (A) | 08202 30000 70021 41202 15440 01205 69197 7008R 95490R= | 08202 72504 65031 40703 58420 02303 69194 70001 54000R= |
| AVILA | | 08210 82202 80022 43050 8568R 52400 68813 70050 54013R= |
| SEGOVIA | | 08213 82002 68022 42702 6542R 01400 68959 79402 54029R= |
| NAVACERRADA | | 08215 80000 07027 43656 8700R 56301 68025 70156 54050R= |
| MADRID (A) | 08221 22410 65011 11604 25500 02100 69440 7008R= | 08221 80000 58031 12303 45570 02400 68043 70002 54009R= |
| TOLEDO | | 08272 70800 80028 14605 7558R 04400 69506 79705 54034R= |
| CUENCA | | 08231 80000 60022 44902 5728R 01604 69039 70102 65792R= |
| MOLINA DE ARAGON | | 08348 70000 06616 15803 9558R 01807 69409 70101 89089R= |
| CIUDAD REAL | 08346 40903 05011 16204 27523 02208 69415 82795R= | 08260 42908 65012 15103 15580 02400 69307 70002 54051R= |
| ALBACETE (A) | 08280 72818 63031 14306 58540 01804 69309 7008R= | 08261 72508 70022 13405 77604 04500 70205 |
| CACERES | 08261 72208 70022 13106 73600 04104 7028R= | 08330 62906 65021 14906 45550 06203 70105 94036R= |
| BADAJUZ (A) | | 08080 83604 56616 11803 8748R 01319 69498 74203R= |
| VITORIA (A) | 08084 82710 60616 10406 8748R 04203 7208R= | 08084 82704 60026 13204 8748R 02213 72104 94000R= |
| LUGO (A) | | 08086 82702 60028 12805 8748R 04207 70650 94000R= |
| PAMPLONA | | 08094 81606 76026 10205 7958R 03303 69419 70505 54005R= |
| HUESCA (A) | 08160 42114 75011 11108 15630 03216 7538R= | 08160 42112 80031 12007 35442 02300 79707 94002R= |
| ZARAGOZA (A) | 08233 32314 80021 43203 25560 52205 69044 7008R= | 08233 60000 80031 42902 25562 51503 69043 70001 54018R= |
| CALAMUCHA | | 08171 60000 20106 13106 30942 06303 70406 94022R= |
| LERIDA | | 08193 30000 50051 12612 10241 11400 70010R= |
| GERONA | | 08180 70000 20056 13512 27522 10311 70112 94020 9148R= |
| BARCELONA | 08181 81102 50215 10713 58570 13707 7928R= | 08181 33004 50102 11212 37400 12208 79211 94001R= |
| BARCELONA (A) | | 08175 60304 83021 11707 45519 05308 70006 94000R= |
| REUS (A) | | 08238 30206 65526 10409 15692 06101 79709 94009R= |
| TORTOSA | | 08360 43110 70030 13607 30972 03303 79705 94070R= |
| CASTELLÓN | 08360 00000 70000 14410 00900 02112 7978R= | 08429 62404 80031 13505 25541 02500 70004 94049R= |
| VALENCIA | | 08433 42804 68031 12903 25550 02400 70003 82625 94036R= |
| ALICANTE (A) | 08433 03204 80000 15107 00900 05211 70000R= | 08391 62704 65035 14807 68600 08502 79708 95835 54065R= |
| MURCIA (A) | | 08410 82410 56606 15007 8547R 07109 70707 94050R= |
| SAN JAVIER (A) | | 08419 81704 48032 15804 88500 04701 69414 71104 94060R= |
| SEVILLA (A) | 08391 72406 59608 15510 78400 09801 7018R 83615R= | 08451 60000 20106 13106 30942 08303 70606 94022R= |
| CORDOBA | 08410 80000 70031 15808 8458R 08205 7058R= | 08452 43210 65016 01411 42500 07803 70210 82822 54058R= |
| GRANADA (A) | 08419 62206 65031 17406 68500 05400 69456 7008R= | 08458 43219 70800 18910 49400 04710 70307 94054 91827R= |
| HUELVA | | 08482 62000 70012 14209 58520 08400 79708 94000R= |
| JEREZ DE LA F. (A) | 08451 82710 60638 16809 7552R 08702 7028R 87620R= | 08487 62716 75030 12111 24530 06701 70011 94082R= |
| CADIZ | | 08306 70000 65011 13908 1587R 06604 70007 94000R= |
| TARIFA | 08482 70000 70031 15711 78500 04304 7008R= | 08314 61810 62016 13813 18840 11611 79712 84050R= |
| MÁLAGA (A) | 08487 02710 75000 13112 00900 07208 7008R= | 08378 80000 80031 13909 34670 08304 70008 83639 86000R= |
| ALMERÍA (A) | 08106 72108 62031 13414 45410 13401 7008R= | 60036 80323 70022 22515 85508 09604 79715 94054 81061R= |
| PALMA DE M. (A) | 08112 51610 54028 14313 10940 05112 7008R= | 60038 80323 85031 19616 85500 07208 70015 94071R= |
| MAHÓN (A) | 08173 15804 73010 14313 10940 05112 7008R= | 60040 80514 65022 22019 85500 09402 70014 94082R= |
| IBIZA (A) | | |
| IZAGA | | |
| S.C.DE TENERIFE (A) | 60019 63516 70012 24110 7848R 08108 69520 7008R= | |
| S.C.DE TENERIFE | 60030 80320 80022 23716 5858R 10118 7008R 91846R= | |
| LAS PALMAS (A) | | |
| FUERTVENTURA (A) | | |
| LANZAROTE (A) | | |
| CEUTA | 60320 53116 80018 16210 38540 08205 79704 81629R= | 60096 00420 80000 17115 00900 13208 70015 94103R= |
| MELILLA | 60338 33012 84011 17016 22540 07201 7018R 82025R= | |
| VILLA CISNEROS (A) | 60056 00420 30303 19119 00900 14808 7888R= | |
| | SYNOPSIS de 12 horas (T.M.G.) | SYNOPSIS de 18 horas (T.M.G.) |
| LA CORUÑA | 08001 82410 53312 16609 8949R 07105 7070R 91836R= | 08001 72710 65028 16310 69566 04400 71112 91837R= |
| LUGO P. CENTRO | 08008 72710 65258 13908 59440 05101 7018R= | 08008 72308 64258 13806 69440 06304 70210R= |
| SANTIAGO DE C.(A) | 08042 72704 65808 17606 68401 05109 7018R= | 08042 82708 70022 17707 68421 05403 70207R= |
| VIGÜIA (A) | 08045 62710 70021 16410 43501 08107 7008R 84920R= | 08053 62812 70258 15009 43461 02501 69507 79712R= |
| PONFERRADA | 08053 52606 80012 16109 31504 00104 69518 7008R= | |
| GIJÓN | | |
| SANTANDER | 08023 82712 40802 15810 67420 08218 7058R= | 08023 62704 60021 16412 48501 07306 70513R= |
| BILBAO (A) | 08025 81708 40636 15508 6742R 06216 7018R= | 08025 80000 57042 16209 7851R 07307 71310R= |
| S.SEBASTIAN (IGDO.) | 08027 82508 60616 15907 8748R 06224 7068R= | 08027 82502 65026 16507 8556R 06311 70709R= |
| S.SEBASTIAN (A) | 08029 72408 75016 13911 48540 08219 7058R= | 08029 82406 75032 14110 8868R 06308 70514R= |
| LEÓN (A) | 08055 73406 80022 45309 33472 53208 69076 7008R 95000R= | 08055 53606 82011 45409 13473 55208 69090 70012 95000R= |
| ZAMORA | 08130 83202 64026 13607 6562R 04108 69362 7058R= | 08130 60401 64636 13607 45622 04103 69364 70110R= |
| BURGOS (A) | 08075 80000 01737 46202 8728R 02209 69128 7118R= | 08075 80000 57702 47602 8728R 02304 69125 71205R= |
| VALLADOLID | 08141 80308 40616 14406 6742R 03112 65329 7038R= | 08141 50000 60018 15105 32461 03201 69335 71707R= |
| SORIA | 08148 72202 60012 45403 37400 09307 68906 7008R= | 08148 62706 65022 45205 68400 00303 68933 70006R= |
| SALAMANCA (A) | 08202 83206 59606 43605 8538R 05209 69224 7018R 95490R= | 08202 73102 59638 44304 7338R 03308 69227 70907 95490R= |
| AVILA | | 08210 83606 22988 45902 8958R 01304 68819 79504R= |
| SEGOVIA | | 08213 81405 68028 44503 4542R 02206 68978 79705 95400R= |
| NAVACERRADA | 08215 80000 60702 45353 8718R 53009 68048 7918R 95050R= | 08215 80000 06717 45453 8709R 53304 68051 79552 55090R= |
| MADRID (A) | 08221 61405 65022 13508 58542 03004 69460 7978R= | 08221 62604 70022 12510 38542 02302 69453 79711R= |
| TOLEDO | | 08272 72713 82028 14909 7968R 07305 65513 79212R= |
| CUENCA | 08231 70000 70022 75706 19560 51705 69043 7008R 81995R= | 08231 73202 80022 45807 49560 01209 69044 70010 48995R= |
| MOLINA DE ARAGON | | 08348 72704 50016 16507 49523 05208 69425 70500 84995R= |
| CIUDAD REAL | 08280 80000 65036 13908 4857R 03301 69310 7958R= | 08348 72707 50016 15909 49523 05303 69423 70610 84995R= |
| ALBACETE (A) | 08261 72908 80022 15508 73600 04109 7008R= | 08280 62620 65016 14706 41530 02301 69312 70509R= |
| CACERES | 08330 73408 65022 16911 7858R 06204 79711R= | 08261 52708 80021 15410 43601 04400 79711R= |
| BADAJUZ (A) | | 08330 43018 70011 16214 28501 05707 69414R= |
| VITORIA (A) | 08080 80000 15736 15401 8728R 01216 69503 7088R= | 08080 80000 58216 16004 6847R 03400 69538 71604R= |
| LUGO (A) | 08084 82708 60505 16206 8748R 02115 7018R= | 08084 72718 75031 18008 22546 02403 70108R= |
| PAMPLONA | 08086 62706 62012 15209 78500 05104 7008R= | |
| HUESCA (A) | 08094 61604 76021 14411 69400 01807 69467 7008R= | 08094 52502 80021 11712 39402 02400 69475 70012R= |
| ZARAGOZA (A) | 08160 42706 82031 13213 48600 05001 7008R= | 08160 71204 80031 12013 38672 05301 70015R= |
| CALAMUCHA | 08233 52504 80012 44709 43560 52004 69051 7008R= | 08233 81508 58614 44604 7857R 01516 69068 70112R= |
| LERIDA | 08171 70000 70024 8888R 48542 05808 7008R= | 08183 81801 60505 11813 5264R 10003 79714R= |
| GERONA | 08180 80912 60022 15414 4457R 11201 7008R= | 08180 81410 60022 14713 38513 09907R= |
| BARCELONA | 08181 81202 58052 13314 48570 09203 7008R= | 08181 72206 65022 13512 58570 09205 70015R= |
| BARCELONA (A) | 08175 70404 83022 13014 38570 01603 7008R= | 08175 61806 63022 13112 39438 08309 70015R= |
| REUS (A) | | 08238 51604 65022 12212 13643 07305 70017R= |
| TORTOSA | | |
| CASTELLÓN | 08286 70906 81022 14316 39579 07803 7008R 83995 81895R= | 08286 71807 81022 13412 39599 08400 70017 83995 81895R= |
| VALENCIA | | 08235 81808 50515 13210 2752R 02116 79418 91816R= |
| ALICANTE (A) | 08360 50912 80012 13516 13572 04804 7008R= | 08360 73110 80029 13911 13576 07216 70517R= |
| MURCIA (A) | 08429 70706 80031 12915 58501 05705 7008R= | 08429 72608 80031 12914 58570 03204 70715R= |
| SAN JAVIER (A) | 08433 72312 70031 14314 69551 08400 70000 82925R= | 08433 72307 70801 14713 55570 07216 70316 81925R= |
| SEVILLA (A) | 08391 62802 84021 17614 38531 07108 7008R 82830R= | 08391 62712 65608 17614 39530 08205 79717 81925R= |
| CORDOBA | 08410 72010 70606 17011 72500 07205 7098R= | 08410 72416 70606 16811 79500 02703 71114R= |
| GRANADA (A) | 08419 72710 70012 17010 58530 04109 69500 7018R= | 08419 72708 70021 17310 58530 02304 65503 70117R= |
| HUELVA | | 08383 42160 62016 16716 38501 05400 79717R= |
| JEREZ DE LA F. (A) | 08451 72720 70031 19113 76500 07309 7008R 87822R= | 08451 42620 70022 19914 38530 07400 7008R 83822R= |
| CADIZ | 08452 32708 70021 17814 32500 07321 7008R 83822 91827R= | 08452 12706 70011 17515 12500 07803 70015 81822 91827R= |
| TARIFA | | 08482 72916 70808 17213 63571 05210 79218R= |
| MÁLAGA (A) | 08487 42522 81012 13616 32502 06400 7008R= | 08487 52518 81251 13815 43815R= |
| ALMERÍA (A) | | |
| PALMA DE M. (A) | 08306 80000 59605 16011 4857R 10204 7028R= | 08306 82115 65025 15113 6857R 09503 70613R= |
| MAHÓN (A) | 08314 82608 64506 15412 4837R 11400 70 | |